

# WEATHER

	Min.	Max.	Precip.
Wednesday, Feb. 19	29	35	0.02
Thursday, Feb. 20	28	37	0.00
Friday, Feb. 21	29	46	0.00
Saturday, Feb. 22	30	46	0.10
Sunday, Feb. 23	37	39	0.33
Monday, Feb. 24	33	35	0.41
Tuesday, Feb. 25	30	37	0.06

ONE HUNDRED-FIFTH YEAR—No. 37

14 Pages This Week

Plus 4-Page Supplement

CHELSEA, MICHIGAN, THURSDAY, FEBRUARY 27, 1975

15c per copy

SUBSCRIPTION: \$6.00 PER YEAR

# The Chelsea Standard

## QUOTE

"You belong to your country as you belong to your own mother."  
—E. E. Hale.

## Four Matmen Qualify for Regional Meet

Chelsea's "big four" wrestlers—Mike Agopian, Dennis Bauer, Darryl West, and Kermit Sharp—all SEC league champions from the Feb. 15 league meet, last Saturday earned the right to move on to regional competition by winning twice in Class B district competition at Charlotte.

Bulldog matmen placed fourth in final standings in the 18-team district match-up. Standings showed Eaton Rapids in first place with 24½ points; Charlotte, 21½; Okemos, 19; Chelsea, 18½; Harper Creek and Parma Western, 18; Dexter, 18½; Marshall, 17; Albion, 14; Jackson Northwest, 13; Tecumseh, 11; Mason, 10½; Holt, 10; Columbia Central, 10; Battle Creek Pennfield, 6; Lumen Christi, 5½; Hillsdale, 4; and Coldwater, 3½.

Mike Agopian, wrestling as the number one seed at 126 pounds, recorded a superior decision in his first match and a 4-0 decision in a match in which his opponent chose to stall throughout.

At 145 pounds, Darryl West wrestled as the number one seed and recorded a pair of fall victories.

Dennis Bauer, number three seed at 167 pounds, also earned two fall victories in qualifying for the regionals.

Kermit Sharp, competing as the number three seed at heavyweight, scored two fall victories, the last a third period come-from-behind win.

Coach Richard Bareis expressed some disappointment in the district meet: "We had hoped to do a little better, but being in a district so far from our area hurt our seeding chances, and conse-

quently, we got some poor positions."

Saturday the four Bulldog qualifiers will travel to Sturgis, where competition will begin at 12 noon and finals, at 7 p.m.

Last Tuesday, Chelsea grapplers closed out their regular season later than was originally anticipated when they downed Lumen Christi 33-18 in a match rescheduled from Dec. 3. The victory boosted the local team's dual meet record to 13-4.

Mark Buchholz, wrestling at 98 pounds, suffered a pin loss. Dave Stahl, at 105 pounds, lost a close 2-0 decision. Jim Stahl then put the Bulldogs on the winning track with a close 9-7 win at 112 pounds.

Rick Beeman, grappling in the 119-pound category, gave it a good effort but lost a 7-6 match. At 126 pounds, Mike Agopian earned a 6-0 decision. Mike Foster, wrestling at 135 pounds, suffered a pin loss. Doug Reed then recorded an 8-1 decision at 148 pounds, and Darryl West received a forfeit victory to tie the score.

Tim Reed then produced an 8-2 decision at 167 pounds, and Dennis Bauer and Kermit Sharp recorded fall victories to finish off Lumen Christi.

## Local Hospital Accredited By National Body

Chelsea Community Hospital has been accredited by the Joint Commission on Accreditation of Hospitals (JCAH) according to Richard J. Hinds, administrator.

This accreditation which covers from Nov. 8, 1974 to Nov. 8, 1976, is the result of an on-site survey made by the field representatives of the Joint Commission's Hospital Accreditation Program (HAP). Accreditation indicates that this facility has chosen to operate according to standards set by JCAH and that the facility has, in the main, met these standards.

The standards, published as the Accreditation Manual for Hospitals set forth optimal achievable goals of excellence against which a facility can measure itself and be measured by the Joint Commission's survey.

(Continued on page eight)

## Cartoon Show Scheduled For Saturday

All the heavies of the cartoon world, including Road Runner, Bugs Bunny, Daffy Duck, Speedy Gonzales, and Tweety and Sylvester, will be the fare this Saturday, March 1, when Chelsea Recreation Council presents the first of its monthly cartoon shows.

As if that lineup weren't sufficient to satisfy any entertainment-hungry kid, Recreation Director Tom Balistrere, as master of ceremonies at intermission, will distribute \$20 worth of silver dollars to 10 boys and 10 girls in the audience.

Exact dates of future cartoons shows will be announced at a later date. Time for Saturday's show is 12:30 to 2:30 p.m. in Chelsea High school's auditorium. Admission is free for adults, and 25 cents for children.

Along similar lines, Balistrere also plans to initiate a "family film feature of the month," which will present a feature-length film designed to be viewed by the entire family.

Family rates, Balistrere notes, will be minimal, around \$2 per family; adults will be admitted (Continued on page eight)

## Hockey Club In 5-Game Win Streak

Chelsea High school Hockey Club ran its winning streak to five games Sunday night by shutting out Napoleon, 2-0, at Jackson Sports Arena.

Dan White, goalie, protected the Chelsea lead after goals by Vi Steinbach, with an assist from Steve Check, and Greg Hastings with an assist from Mike Hastings.

Chosen all-stars by the game officials in this contest were Greg Hastings and Vi Steinbach. Dan White also contributed a fine performance in the contest.

Next regular season game for the Chelsea Hockey Club is scheduled against Tecumseh this Sunday, March 2, at 4:30 p.m. at Jackson Sports Arena.

Chelsea gained an opportunity to participate in the playoffs by downing the Jackson Flaming Arrows Feb. 16, 2-1. Chelsea's opening game in playoff competition is scheduled for March 16 against Jackson Northwest. The tournament, a double elimination affair, in which total goals for and against are compiled, will be concluded March 23 in the Jackson Sports Arena, when the winner of the Chelsea-Northwest contest takes on the winner of the Hanover-Horton-Arrows tilt.



FIRST PLACE GOLD RATING in regional competition was earned by Chelsea High school's Future Farmers of America parliamentary procedure team last Thursday in a victory at Blissfield High school. Team members are, in front, Paul Dowhal, chairman and Doug Welshans, vice-chairman, flanking the squad's trophy. In back, from left, are Dave Frame, Nelson Bollinger, Gerald Huehl, and Tom Clemons, secretary.

## Parli-Pro Team Takes Regional

Blissfield proved to hold nothing but bliss for Chelsea High school's Future Farmers of America parliamentary procedure team last Thursday, when the squad turned in a fine performance to earn first place in regional competition there.

First place gold rating went to team members Paul Dowhal, chairman; Doug Welshans, vice-chairman; Tom Clemons, secretary; and Nelson Bollinger, Gerald Huehl, and Dave Frame, who will now compete for state championship honors in Lansing during Farmers' Week. They will face eight different chapters throughout the eight Michigan regions.

Chelsea High agriculture teacher, David Nicewicz, is the chapter advisor.

## CHS Bands in District Meet Saturday

After Tuesday night's warm-up "pre-festival" concert, Chelsea symphony and concert bands will venture into Ida Saturday morning for participation in District 12's Band and Orchestra Festival.

Symphony Band will appear in Class B competition, and will perform "Folk Song Suite," by Williams, "Overture to A New Era," by Giovannianni, and "Freelance March," by Sousa.

Also entered in Class B competition will be symphony bands from Saline, Ypsilanti Roosevelt, Wyandotte, Dundee, Lutheran East, Milan, Grosse Ile, and Harper Woods.

Concert band, entered in Class C, will then present "His Honor," by Fillmore, "Die Meistersinger," by Wagner, and "Suite for Band," by Hovhanness.

In Class C with the concert band will be Dexter, Ypsilanti, Saline, Dearborn Fordson, Ypsilanti freshman band, Northville, and Bedford.

Following their performances, each band will be given an opportunity to sight-read a concert piece and a march and then will play them for a single judge.

Total performance will be determined from these two categories. Schools receiving Division I ratings will be eligible to attend the State band festival in May.

Band Director Warren Mayer notes that buses for the symphony band will leave from Chelsea High school parking lot at 6:45 a.m. and will return at approximately 1 p.m. Symphony band's performance at Ida is scheduled for 9 a.m.

Concert band will depart from the high school parking lot at 11:45 a.m. perform at Ida at 1:45 p.m., and return at 5:30 p.m.

## Set Design Crew Working Hard on Preparing Musical

Why would anyone want to give up week-ends and vacations to go to Chelsea High school and work on sets for "Once Upon A Mattress"?

"We do it because we enjoy it. It gives us a feeling of accomplishment," says Dennis Petsch.

A small group of students have spent their afternoons, week-ends, and vacations creating "stone" walls, moats, towers, balconies, and throne rooms.

Neil Cockerline, a sophomore, is responsible for set design for "Once Upon A Mattress." Neil, quite an accomplished artist, worked on one set for "Mame" last year, and now is in charge of designing all sets for this year's Chelsea High school play.

He is aided by others, who construct sets and help paint, which involves a good deal of intricate work, using perspective, shading, and fine detail.

For Neil, who plans to work on future CHS productions, set design is a practical way to put his knowledge of art to use.

"It's a way for me to express myself through art," he says. Although he is disappointed with the number of people who come to work on sets, of the people who have given their time, Neil says, "These hard workers deserve a lot of credit. I would personally like to thank them all, especially the people who worked on the stones."

Doug Beaumont and Matt Dietrich have been two loyal helpers. Between school work and set work, these two, and other steady workers, Jim Powers, Keith Cockerline, and Howard and Brenda Salyer, are kept pretty busy, but "Working on sets makes you a part of everything," as Doug says.

All crew members also have parts in the play, with rehearsals three nights each week. The crew started work on sets before Christmas vacation, continued working during vacation, and since then have worked some three hours each school day, and eight hours each Saturday and Sunday.

Armed with paintbrushes, hammers, and a lot of skill and patience, the set crew is attempting to turn the stage of Chelsea High school into a medieval castle. Crew members of "Once Upon A Mattress" say it's impossible to calculate the amount of time they have donated, or the amount of money they have saved by building sets themselves, rather than relying on professionals.

And all add that Miss DiAnn L'Roy, director-producer, puts in more time than anyone else: "She's a great contractor!"

Chelsea High school's production of "Once Upon A Mattress" is scheduled for March 20, 21, and 22 in the high school gym. Tickets are available by mail from "Once Upon A Mattress," Chelsea High school, Chelsea 48118, or by calling Suzanne Morrison at 475-7715. Tickets are \$2.50 each. Those ordering tickets should specify performance desired and preference of seating area.

## Bulldog Cagers Rally for Close Shot at Saline

A lot of high hopes were floating around Chelsea High school's gym Friday night, but all the local ones were dashed exactly seven points short of complete satisfaction when the Bulldogs fell to Saline, 84-78.

Chelsea's defeat left the local squad with a fine 16-4 record overall, 10-4 in the Southeastern Conference, which earned them a third place finish. A win Friday night would have provided the Bulldogs with a share of second place with Saline behind undefeated Milan.

"It was a good game," Coach Tom Balistrere noted Monday. "I always tell them that if it's a good game, there's nothing wrong with losing. The only thing that was really wrong with their game was that our foul shooting was pretty poor—and we couldn't quite catch up with them."

Supporting Balistrere's claim of a good game was the performance of his five starters, who all scored in double figures. Ron Kiel, who was good for 18; Dave Alber, who scored 17; Randy Guenther, who hit for 15; Gary Wonders, who recorded 12; and Rick Sweeney, who earned 10.

Saline edged into a first quarter lead, 19-17, then managed to outscore Chelsea by five points in the second period to take a seven-point, 45-38 lead into intermission.

Alber paced scorers in the first quarter, when he hit for seven points; then, turned the shooting role over to Ron Kiel, who hit for eight points before half-time.

In the third quarter, when the Hornets only managed to tack a single point onto their lead by outscoring Chelsea, 21-20, Randy Guenther paced the offensive output with six points.

In their final opportunity to make a move, Bulldogs managed to outscore the Hornets, 20-13, in the last quarter, but that margin proved to be not quite enough to do the job. Rick Sweeney's six points were high for Chelsea in the final quarter.

Only two substitutes, Jack Hackworth and Randy Davis, saw action in the contest. Hackworth, said Coach Balistrere, was "instrumental in our comeback attempt in the game" while Randy Davis added a fine and significant performance by replacing Ron Kiel and Rick Sweeney at varying points, when each encountered early foul trouble.

High scorer Kiel, who also led the team in the rebound department with 14, played "a very fine game for us, with strong boards and strong offense," Coach Balistrere noted. Kiel shot at a 50 percent clip from the floor and 57 percent from the foul line.

Dave Alber again provided the Bulldogs with "his usual steady game," Balistrere said. In addition to his 17 points, Alber pulled down 10 rebounds, accounted for five steals, and trailed only Gary Wonders in the assists department with four.

Guard Randy Guenther, earning 15 points and hauling in six rebounds for the Bulldogs, played

"another good game for us," according to Coach Balistrere, which included three steals and three assists.

Sweeney's "nice job" amounted to 10 points, six rebounds, four steals, and an assist. The Bulldogs' forward hit at a 50 percent pace from the floor.

Coach Balistrere was philosophical following his team's defeat, noting that "Even though they're no Milan, they (Saline) are rated 8th in the state. It's pretty good that we lost to the 8th-rated team by only six points."

Bulldogs opened district tournament play Wednesday night after press time, with a game against Jackson Northwest. Balistrere has predicted a Chelsea championship at the district level.

District finals are scheduled for Saturday, March 1, at 7:30 p.m. at Columbia Central High school in Brooklyn.

## STATISTICS

Saline game, Feb. 21				
Player	Points	Reb.	Assists	Fgs.
Dave Alber	17	5	4	17
Randy Davis	4	0	0	5
Randy Guenther	6	3	3	15
Ron Kiel	18	14	0	18
Bill Rademacher	0	0	0	0
Steve Lyerla	0	0	0	0
Dave Watson	0	0	0	0
Jack Hackworth	0	0	0	1
Tom Hafer	0	0	0	0
Howard Salyer	0	0	0	0
Randy Musbach	0	0	0	0
Rick Sweeney	6	4	1	10
Rick Robbins	0	0	0	0
Gary Wonders	3	2	6	12

(Continued on page eight)

## Bungling Thief Faces Arrest For Busy Night

A rather bungling area man is expected to be charged soon with simple larceny and car theft after a busy evening Tuesday night, Chelsea police say.

Chief of Police George Meranuck said Wednesday that the burglar who broke into Lloyd Bridges Chevrolet sometime after midnight Tuesday, and a man who stole a snowmobile suit from a car parked in the Chelsea Milling Co. lot, are believed to be the same person.

Chief Meranuck said that officers investigating the theft of the snowmobile suit were led to the home of an area man by the report of a witness. While at the suspect's home, they observed in his yard a vehicle which they discovered later had been stolen from the used car lot at Lloyd Bridges.

Officers questioned the suspect Wednesday and expect to obtain a warrant for his arrest.

Also sometime during Tuesday night, three mobile homes parked at Lloyd Bridges Traveland were entered and an AM-FM radio and tape player stolen from each. Police are continuing their investigation of the incident.

## Bruce Galbraith To Guest Conduct CMU Ensemble

Bruce Galbraith will guest conduct Central Michigan University's Wind Ensemble on the CMU campus Sunday, March 2, in the music department's "Festival of Bands."

Galbraith, who serves as managing secretary of the Michigan School Band and Orchestra Association, will return to the CMU campus in May as music chairman for the Michigan Week Youth Arts Festival, an annual event involving more than 800 high school musicians.



"CHROMIUM" DECIDES: Spelling the word "chromium" in the final round of Beach Middle school's school-wide spelling bee Feb. 12 paved the way for 7th-grader David Waidke to triumph over Leah Closson, also a 7th grader, for school spelling champion honors. Above, in front, are David Waidke and Leah Closson; in back, from left, are Christina Pax, 6th grader champion; Beth Merkel, 7th grade champion; Randy Ellis, 8th grade champion, with Jim Hoeft, English Department chairman who directed the local version of The Detroit News' annual spelling bee. Not present for photo was Geoff Shaw, 5th grade champion.

## Spelling Champ Named at Beach

In 75 minutes and the word "chromium" to make Dave Waidke Beach Middle school's spelling champion, but the 12-year-old 7th grader managed to rise to the occasion.

Waidke, the son of Dr. and Mrs. David Waidke of 555 Chandler Street, defeated another 7th grader, Leah Closson, daughter of Mr. and

Mrs. Paul Closson, 803 W. Middle St., in the final round of the Beach Middle school spelling bee, held Feb. 12.

Grade winners in the earlier contest Jan. 30 were Geoff Shaw, 5th grade winner, the son of Mr. and Mrs. George Shaw, 134 E. Summit St.; 6th grade winner, Christina Pax, daughter of Mr. and

Mrs. Charles Pax, 41 Butternut Ct.; 7th grade winner, Beth Merkel, daughter of Mr. and Mrs. George Merkel, 142 Van Buren St.; and 8th grade winner, Randy Ellis, son of Mr. and Mrs. James Traugh, 540 Lima Center Rd.

The Detroit News sponsored the contests.

## Art Contest Set To Get Emblem for Historical Society

The Chelsea Area Historical Society has announced a one month long Art Contest beginning Feb. 27. They are offering a \$10 prize to any Chelsea area resident for an emblem which will best signify the Society, and may be used on all publications and correspondence.

Entries must be made on paper no larger than 9"x12" and in any black and white media, such as pen and ink, felt pen, or pencil. Contestants may submit their drawings to Mrs. Beverly Yelsik at the Junior High school or call Mrs. Diane Borton at 475-7305 to make other arrangements.

Suggestions of possible subjects might be historically representative buildings or homes, i.e. the depot, or products important to Chelsea's development.

Final entries will be judged by the Society members at their April 14 meeting.

## Historical Society Begins Mailing News Bulletin

Chelsea Area Historical Society members will begin receiving the first issue of the society's bulletin the first week in March, along with their membership cards, according to Mrs. James Sprague membership chairman of the society.

Mrs. Sprague reports that she is very pleased with the first membership drive of the society, which has resulted in a great many new members, including three life memberships.

Memberships will be taken throughout the year by mail and at monthly meetings. Mrs. Sprague noted. New members will be listed in each bulletin.



SAFE DRIVING AWARD, for the two years 1973-74, is presented to Honneggers & Co. driver Joe Bauer, second from right, by Honneggers' manager, Peter Vogeler. At left are Jerry Heydlauff, assistant manager, and Kurt Knipple, mill foreman. Of Bauer, who drove for the two years without an accident, Vogeler said, "We feel Joe is one of the best drivers in the organization, both safety-wise and with the customers."



# Uncle Lew from Lima Says:

DEAR MISTER EDITOR:

While I set here writing this piece, my old lady is back in the kitchen baking a cake for a sale the church women are having. Ed Doolittle told me the other day that his old lady has been working for the past two months on a patch quilt she will put up at the sale. Me and Ed know what is going to happen. I'll bid high on the cake and he'll wind up buying the quilt, and the church will come out a few dollars ahead and count the sale a success.

Furthermore, Mister Editor, Ed will git to use the quilt, but my old lady will take the cake I bought and give it to the Sunday church supper. That way I come out loser twice, and I won't git to taste the cake. But when I try to explain to my old lady that we'd come out ahead eating the cake and giving what I paid for it to the church she quotes some Scripture and says her joy is in doing the work.

I don't argue with my old lady, cause I've learned that they are two kind of people in the world, them that agree with her and all the rest of the misguided souls. When she gives me a piece of her mind and backs it up with Scripture, I just say I'll have nother cup of coffee and does she reckon Nationalist China is going to take over the Mainland in our lifetimes. I figger the farther away I can move the subject the less chance I get of getting her mixed up with the facts of the case at hand.

But actual, her idea of spending \$3 on a cake I'll pay \$2 for and never git to eat has been around ever since the first man set around the fire at the mouth of his cave and said to his buddy,

"don't jest set there, do some-pun." I saw last month that President Ford called for \$100 in tax relief for the average working man, then he ask for increases in oil prices that'll take \$95 out of the other pocket, and we're supposed to think we're gitting our problems worked out.

The fellers brought up this habit at the country store Saturday night. Clem Webster said he had saw where more people now is eligible for unemployment benefits than ever before in the history of the Employment Security Commission, but that the federal Government is having trouble giving away money to local Governments to hire folks. Clem said a burnt child fears the fire, and local Governments know that federal money cures can be worst than the disease. They know if they take the guidelines, and it's more trouble to use the money with all the strings on it than to muddle along by theirselt.

General speaking, there's some-pun to be said for wives baking cakes and Governments spending our money for us, and that is when it comes to solving problems they're both like the feller that got excited, jumped on his horse and rode off in all directions. And ever misfortune that falls on us men, you can bet yore tax rebates we blame it on one or the other.

Yours truly,  
Uncle Lew.

## Traffic Death Toll Decreases For January

The new year's traffic death count in Michigan began with a provisional total of 105 for January, which was just one death less than the count of 106 in that month last year, according to State Police traffic division figures.

It was the lowest January toll since 1963 when the month's tally was 107. High January was 189 in 1937 while the low was 59 recorded in wartime 1943. Average for January in the last five years, 1970-74, was 156.

Some of the factors which influenced a lower death toll in January a year ago are continuing into this year with apparent similar effect. These include the new lower national speed limit of 55 miles an hour, some reduction in travel mileage, and a decrease in some business and industrial activity, notably the car manufacturing industry and its related operations. Other factors would include traffic law enforcement and the emphasis on traffic safety which are on-going police programs.

Meanwhile, Michigan traffic deaths for 1974 are currently reported at 1,872, which was the lowest toll for the state in the last 12 years. It also was the first annual count below 2,000 after 10 straight years of tolls exceeding that figure.

### girl scout cookie time



## Howell Livestock Auction

Starts 1 p.m. Every Monday  
Mason 677-8941  
The Wise Owl Says Ship to Howell  
Phone 546-2470. Bim Franklin  
Market Report for Feb. 24

### CATTLE

Good to Choice Steers, \$34 to \$35.50  
Good-Choice Heifers, \$33 to \$34.25  
Fed Holstein Steers, \$25 to \$29.50  
Utility & Standard, \$25 and down.

### COWS

Heifer Cows, \$22 to \$23.50  
U-Commercial, \$18 to \$22.50  
Canner, Cutter, \$16 to \$18  
Fat Beef Cows, \$17 to \$20

### BULLS

Heavy Bologna, \$24 to \$29.50  
Light and Common, \$24 and down.

### CALVES

Prime, \$35 to \$45  
Good-Choice, \$45 to \$55  
Heavy Deacons, \$25 to \$40  
Cull & Med., \$20 to \$25

### FEEDERS

300-600 lb. Good to Choice Heifers, \$20 to \$22  
400-700 lb. Good to Choice Steers, \$25 to \$28.50  
500-800 lb. Holstein Steers, \$15 to \$22  
500-800 lb. Holstein Steers, \$15 to \$22  
Common, Medium, \$15 and down.

### SHEEP

Shorn Slaughter Lambs, Choice and Prime, \$43 to \$44.50  
Good Utility, \$42 to \$43  
Woolled Slaughter Lambs, Choice and Prime, \$40.50 to \$41  
Good Utility, \$39.50 to \$40.50  
Slaughter Ewes, \$3 to \$16  
Feed Lambs, all weights, \$30 to \$35

### HOGS

200-250 lb. No. 1, \$41 to \$41.60  
200-240 lb. No. 2, \$40.50 to \$41  
240 lb. and up, \$39 to \$40.50  
Light Hogs, \$38 and down.

### Beats and Stags

All Weights, \$29 to \$35

### Feeder Pigs

Per Head, \$19 to \$45

### HAY

1st Cutting, \$1.00 to \$1.35  
2nd Cutting, \$1.35 to \$2

### STRAW

Per Bale, 30c to 50c

### COWS

Tested Dairy Cows, \$350 to \$450  
Tested Beef Type Cows, \$200 to \$300

**ROCKCRETE PRODUCTS**  
TRANSIT - MIXED CONCRETE  
WASHED SAND & STONE - ROAD GRAVEL  
LIMESTONE  
Rite-Way Mixers  
**475-2848**  
6991 CHELSEA-MANCHESTER RD., MANCHESTER

Established 1871 **The Chelsea Standard** Telephone 475-1371  
Excellence Award By Michigan Press Association  
1951-1952-1960-1964-1965-1966  
Walter P. Leonard, Editor and Publisher

Published every Thursday morning at 300 North Main Street, Chelsea, Mich. 48118, and second class postage paid at Chelsea, Mich., under the Act of March 3, 1879.

Subscription Rates (Payable in Advance)	
In Michigan:	Outside Michigan:
One Year.....\$6.00	One Year.....\$8.50
Six Months.....\$3.50	Six Months.....\$5.50
Three Months.....\$2.00	Three Months.....\$3.50
Single Copies.....\$ .25	Single Copies.....\$ .25

**NATIONAL NEWSPAPER**  
National Advertising Representative:  
MICHIGAN NEWSPAPERS, INC.  
257 Michigan Ave.  
East Lansing, Mich. 48823

**IN THIS WORLD**  
ENERGY FROM COAL THAT CAN'T BE MINED...  
WHERE COAL SEAMS ARE IMPRACTICAL TO MINE, WHY NOT BURN THE COAL IN PLACE AND SIPHON OFF THE GAS FOR POWER PLANTS?  
USING OIL INDUSTRY TECHNIQUES...  
THE IDEA IS TO DRILL HOLES TO COAL SEAMS, IGNITE THE COAL AND PUMP AIR DOWN THE SHAFTS TO KEEP IT BURNING... THEN COLLECT THE RISING GAS AT THE SURFACE AND PIPE IT TO ELECTRIC UTILITIES AS A CLEAN BURNING FUEL.  
THE PROCESS WILL BE TESTED IN WETZEL COUNTY, WEST VIRGINIA, BY THE U.S. BUREAU OF MINES AND CONSOLIDATION COAL COMPANY, A UNIT OF CONTINENTAL OIL. THEIR FINDINGS COULD BE A BIG STEP TOWARD GREATER USE OF COAL, AMERICA'S MOST ABUNDANT ENERGY SOURCE.

## JUST REMINISCING

Items Taken from the files of The Chelsea Standard

### 4 Years Ago...

Thursday, Feb. 25, 1971—  
Six Chelsea wrestlers qualified to advance to the regional tournament Saturday at Comstock by virtue of their impressive performances at the District 5 wrestling tournament at Parma Western last week. The six are Mark Montange, Dale Poertner, Mike Spence, Jim Wencel, Gary Montange, and Tim Lancaster.  
Madrigal Singers who received a rating of I in Saturday's District Vocal Solo and Ensemble Festival held at Schoolcraft Community College in Livonia included Al-fretta Harrison, Jill Flintoft, Sharon Heydlauff, Pat Knicker-bocker, Jackie McClain, Carol Dietle, Tina Orthing, Dave Hess, Randy Seitz, Keith Pfeifle, Sue Stock, Ed Wade, Joan Yocum, Sue Blaess and Judy Blaess.  
Class winners and runners-up in the Detroit News Spelling Bee were decided this week, following final rounds of classroom bees at the Junior High school. North school winner was John Bradbury, with runner-up Jerald Benjamin; South school winner was Don Aldrich, followed by runner-up Jeff Powell; Beach school 8th grade winner was Sue Hafer, with Jennifer Bradbury as runner-up; 7th grade winner was Pam Seibert, with Mark Wolter as runner-up; and 6th grade winner was Barbara Hindérer, with Carol Linebaugh as runner-up.  
Armin Zincke is retiring at the end of this month from Federal Screw Works. Zincke has worked for the company for 42 years, starting in January of 1929 at the Chelsea plant.  
Pfc. Jeffery H. Flintoft, son of Mr. and Mrs. Howard Flintoft, 610 S. Main St., is home on leave prior to leaving for Germany, where he will be stationed with the U.S. Army for the coming year. Flintoft is a 1964 graduate of Chelsea High school, and a 1969 graduate of Ohio State University.  
Sue Cobb, Chelsea's Junior Achiever, was among the finalists named at the JA Best Salesman Contest held Monday evening, Feb. 15, at Weber's Inn in Ann Arbor.

### 14 Years Ago...

Thursday, March 2, 1961—  
Keith T. McKenney has been appointed general sales manager of WJBK-TV, Detroit, effective immediately, according to an announcement made by Bill Michaels, regional vice-president for the Storer Broadcasting Co. McKenney is the husband of the former Betty Ruth Fletcher, daughter of Mrs. John Fletcher, 116 East St., and the late Mr. Fletcher.  
At a board meeting of the Chelsea Artificial Breeder's Association held recently at the home of Harold Slas, Raymond Schairer was elected president of the group. Chelsea Camera Club members, who hold their monthly meetings in the all-purpose club room at McKune Memorial Library, have presented a 55-cup coffeemaker for the meeting room as a memorial to Miss Mabel Fox. Formal presentation was made at the Library Board meeting Tuesday evening with Mrs. E. W. Eaton, president of the board, accepting the gift on behalf of the library from Ralph Frisch, president of the Camera Club.  
Chelsea Republican Women's Club members held their annual meeting Monday afternoon and elected officers for the year. Mrs. Lawton Steger was re-elected president; Mrs. Thomas Master-son was elected vice-president; Mrs. Harold Spaulding, secretary; and Mrs. Ralph Oesterle, treasurer.  
Mr. and Mrs. A. J. Hale plan to hold open house from 2 to 5 p.m. Sunday in honor of Mrs. Hale's father, Charles Popovich,

**MICHIGAN MIRROR**  
By Elmer E. White, Secretary, Michigan Press Association

Keep the Land Ugly, angular metal chunks jutting from the tiny beach at Point Betsie on Michigan's western coastline may do nothing for the seascape. But their goal, to cut shoreline erosion, more than balances the blight.

Shore erosion, the loss of land because of the energy of waves and currents produced by large wind storms, has been such a problem in Michigan that the legislature authorized the Department of Natural Resources to take "action to avert catastrophic consequences" in 1973.

A Demonstration Erosion Control Program, involving the University of Michigan Coastal Zone Laboratory, resulted.

Anyone who owns shore property and has experienced or fears erosion might well take a look at what that program is doing, because one principal aim was to help private land owners make decisions about protecting their property.

In fact, a particular effort was made to find "reasonably effective methods which could be constructed by the property owners themselves."

Research began with selection of more than a dozen sites around the state where there are severe erosion problems.

Then some type of protective method—sand fill, groins, revetments, sea walls, off-shore breakwaters—was installed and its effectiveness evaluated with respect to reduction of erosion rates, cost, construction difficulties and durability.

Those evaluations now are available in a comprehensive report, complete with photographs and specific diagrams. Folks who want a copy of that report may obtain one by writing to: Water Development Services Division, Department of Natural Resources, Mason Bldg., Lansing 48926. Ask for: Michigan's Demonstration Erosion Control Program Evaluation Report.

The report cautions that the one-year study cannot come up with final conclusions. "Many shore installations appear to perform well temporarily but fail after several years," it notes.

Thus, the report recommends the monitoring portion of the study continue for five years.

But it does contain some clues for property owners who may have taken to the water in bathing trunks to shore up their shores with sand bags.

Points for Speed? Are penalty points an incentive to slow down?

State Rep. Ernest Nash, R-Dimondale, an 18-year veteran of Michigan's State Police force thinks they are, and he's trying to renew legislative consideration of applying points to drivers caught violating the 55 mph limit.

"Lawmakers thought the 55 mph limit was only temporary when they adopted it almost a year ago," Nash points out. "Its purpose was to save gasoline during the shortage and they didn't want to penalize people for something that was only temporary."

But now that the federal government has made permanent the 55 mph it's a different story.

"People didn't pay any attention to the lower limit," he says. "In order for (that) limit to have any affect, it's going to be necessary to put points back in the system."

Nash's proposal calls for two points to be added to the record of a driver caught doing 10 miles or less over the speed limit. Anyone going 10-15 miles over the limit would be penalized three points, and that would be boosted to four for exceeding the limit by more than 15 miles an hour.

What Lies Ahead? Michigan needs to look ahead develop long-range goals and identify potential problem areas—and that's something the legislature is not equipped to do.

So says House Republican Leader Dennis Cawthorne of Manistee.

Cawthorne says legislative bodies "are primarily equipped to meet problems on a piecemeal, crisis-by-crisis basis." What's needed in addition he says, is a "commission on the future."

Proposing a bipartisan commission, similar to one operating in Minnesota, Cawthorne asks such questions as:

—What should our state be like in 25 years?

—How do we get there?

"A commission on the future could provide our citizens and legislature with specific long-range policy alternatives and give us direction in achieving the selected goals," he says.

The idea is similar to one ad-

## Benefit Dance Slated March 15 at St. Louis School

St. Louis school, 16195 Old US-12, will be the site for a St. Patrick's Day dance on Saturday, March 15, with the Gene Jones Orchestra. Proceeds from the dance will go to St. Louis school.

The dance is scheduled from 8:30 p.m. to 1 a.m., with beer and set-ups furnished. Tickets, available at Chelsea Drug, are \$7.50 per person, or \$15 per couple. Checks should be made payable to St. Louis school.

All tickets are tax-deductible.

## Outside Mirror Broken From Parked Auto

A left outside mirror was broken off of a 1969 Chrysler parked at Book and Wood Sts. sometime between 6 p.m. and 10:30 p.m. last Tuesday night, Chelsea police reports say.

Barbara Krichbaum of 17700 Old US-12 told officers that the mirror had been removed from her car sometime during the listed time. There are no suspects in the damage and the complainant is insured.

vocated at the local level by Daniel Kruger, a professor of industrial relations at Michigan State University.

CUSTOM  
**BUMPING and PAINTING**  
FREE ESTIMATES - ALL MAKES  
Get the Best for Less!  
**FRANK GROHS CHEVROLET**  
Phone 426-4677 Dexter, Mich.

# Reduce Your Current Taxes...

## TAX SHELTERED RETIREMENT PLANS

If you derive all or part of your income from self-employment, you can start building for future financial security and at the same time get tax benefits now.

Each year you can deposit 15% of your annual earned income or \$7500, whichever is less, in a retirement savings account at Ann Arbor Federal Savings. Your deposits earn high interest each year and the interest earned is tax deferred. You can deduct the full amount of your annual deposit from your present income now, while you are in a higher tax bracket. You then pay at a much lower tax rate as you draw from the account after retirement.

FOR EXAMPLE:

Let's use a self-employed married man who is 45 years old, earns \$25,000 a year and is in the 25% bracket. He puts \$2,500 a year in his retirement account. With the Keogh Plan, the full amount is tax deductible and his tax saving is \$625. If he retires at age 65, his life-time tax saving would be \$12,500. And at age 65 he would have total cash, with interest figured at the current rate of 5%, of \$95,782.35.

If he doesn't use the Keogh plan, he has to pay income tax of \$625 on \$2500 leaving \$1875 for investing in his retirement plan. At age 65 he would have accumulated only \$65,649.76.

In addition, Ann Arbor Federal Savings also offers the new Individual Retirement Account for those who now are employed by a company that does not offer a pension plan. Maximum tax deferred yearly deposit allowed is \$1500. IRA pension plans can be arranged for an individual or for an entire corporation.

CHECK YOUR POTENTIAL TAX SAVINGS

YOUR TAXABLE INCOME	Your Tax Bracket	You Put In Your Retirement Fund Account Each Year		
		\$2,500	\$1,500	\$1,000
\$ 8-12,000	22%	\$	\$330	\$220
12-16,000	25	500	375	250
16-20,000	28	700	560	420
20-24,000	32	800	640	480
24-28,000	36	900	720	540
28-32,000	39	976	780	586
32-36,000	42	1,050	840	630
36-40,000	45	1,126	900	676
40-44,000	48	1,200	960	720
44-52,000	50	1,250	1,000	750

Both of our plans, Keogh and IRA, are 100% vested and individual accounts insured to \$40,000 with an agency of the federal government.

For further details send in the coupon or dial 769-8300.

## ANN ARBOR FEDERAL SAVINGS

ANN ARBOR OFFICES: Downtown, Liberty at Division; Westside, Pauline at Stadium; Eastside, Huron Parkway at Platt; Northside, Plymouth at Nixon; CHELSEA—Main Street near Old U.S. 12; DEXTER—8081 Main Street; YPSILANTI—Hewitt at Packard; MANCHESTER—111 East Main Street; BRIGHTON—205 West Grand River.



*Founded 1890*

Member: Federal Home Loan Bank System • Federal Savings and Loan Insurance Corporation

Please send more information:

☐ Tax Retirement Plan for the self-employed

☐ Individual Retirement Account

Name \_\_\_\_\_

Address \_\_\_\_\_

City \_\_\_\_\_ State \_\_\_\_\_ Zip \_\_\_\_\_

Telephone \_\_\_\_\_

**ANN ARBOR FEDERAL SAVINGS**



## Cagers of the Week



DAVE WATSON is a 5'8" junior guard presently playing his first year of varsity basketball for the Bulldogs. Watson, who moved to Chelsea last year from Richmond, Ind., played halfback on the Bulldog grid team this year, and last year, was a JV basketball player. He says that he enjoys "all sports," and predicts that "Chelsea will probably take the districts, but after that . . . who knows?" Coach Tom Balistrere says of Watson, "Team spirit, hustle, and determination are some of David's strongest points. He has been hampered by early-season injuries this year, but he has displayed these fine qualities for us for the entire season." The son of Jack and Denise Watson, he has two brothers, Kirk and Mark, and three sisters, Bonnie, Jackie, and Becky.

BILL RADEMACHER is a multi-sport man for Chelsea High school. Rademacher, currently a first-year forward on Coach Tom Balistrere's cage squad, will captain next year's cross country squad and also runs track. As recreation, he enjoys both water and snow skiing. Rademacher anticipates that Chelsea will do "real well" in district tournament play and shouldn't be stopped before the regionals. Coach Balistrere says of his six-foot junior, "Bill is probably one of the most dedicated and most unselfish young men I've had the privilege to coach. His team spirit and enthusiasm have been an outstanding credit to our winning season." The son of William and Marlene Rademacher, he has a sister, Laura, and a brother, Strat.

## Dimes Fund Benefit Sale Set March 8

A "three-in-one" sale benefiting a single good cause, the March of Dimes, is being planned for next Saturday, March 8, at Sylvan Town Hall.

The three types of items being requested by March of Dimes special events chairman Jeaneane Riemschneider and her co-chairman, Bobbie Johnson, are rummage, baked goods, and home-made craft items.

Mrs. Riemschneider reports

that local clubs and organizations have already been contacted about possible contributions to the sale, and she expects some donations also from Chelsea United Methodist Home residents.

Individuals may certainly contribute to the sale, Mrs. Riemschneider adds, and those interested in doing so should contact her at 475-1469 or Bobbie Johnson at 475-9365.

All proceeds from the "three-in-

one" sale will go to the March of Dimes.

### QUIRK THEATRE AT EMU

Quirk Theatre, home of Drama and Speech activities at Eastern Michigan University, was opened in 1959 and named after Daniel Lacey Quirk, Jr., a long-time Ypsilanti businessman and civic leader who founded one of the country's first community theatre groups in Ypsilanti in 1915.

## ASK THE GOVERNOR

by William G. Milliken

Question: Here you go raising taxes again. When will it stop?

Governor: I would like to correct a misimpression: I am not proposing the raising of taxes—but merely an even trade of seven-tenths of one percent on the personal income tax for the repeal of the sales tax on food and drugs approved by the voters last November.

I said often during the campaign that the sales tax cut would cost the state up to \$210 million in revenue and that we probably would have to make it up with a hike in the income tax of something under one percent. That is one campaign promise that I regret having to keep.

There are positive elements on this, however: the sales tax went off on Jan. 1, while under my proposal the income tax would increase on May 1—meaning four months of reduced taxes.

Michigan's already progressive tax structure is made even more progressive since this shift makes the tax burden reflect the ability to pay even more accurately than it has in the past.

Because of Michigan's high personal exemption most senior citizens and low-income families will be unaffected by this increase. A family of four earning \$12,000 a year will pay \$42 more a year.

One reason the state could not absorb the \$210 million loss in revenue this year is that we gave the people of Michigan tax cuts of \$500 million in the past two years—through a larger personal exemption and improved property tax credits.

It's easy to lose sight of this fact, but Michigan citizens are still far better off in terms of their state tax burden now than they were three years ago.

Question: I recently sold a motorboat by a newspaper want ad. The boat was sold for \$250. Several days later I got notification from my bank that the check for payment had bounced. Since that time, I have repeatedly tried to get my \$250 from the man who bought the boat, but to no avail. I want payment, but I haven't got any money for a lawyer. What can I do?

Governor: Michigan law provides for recourse for problems like yours through the Small

Claims Court. Neither party in a Small Claims Court may have an attorney, and presently the maximum amount of any claim filed with that court is limited to \$300.

Small Claims Courts offer individual citizens a fair and open opportunity to pursue recourse when they feel they have been unjustly dealt with in a financial transaction.

In all rural areas of the state, Small Claims Courts are operated by the District Court, and in some of our urban centers they are operated by Municipal and Common Pleas Courts.

In my State of the State address for this year, I called for the adoption of legislation to increase the jurisdiction of the Small Claims Court from its present limit of \$300 to \$500. In recent years, inflation has affected these courts just as it has each of us. I believe that the ever-increasing costs of goods warrants an increase in their jurisdictional level.

Any person interested in obtaining additional information about the Small Claims Court should write their Michigan Consumers Council and ask for a copy of the brochure "How to Sue in Small Claims Court." In order to expedite handling of the request, send a self-addressed, stamped business-sized envelope to: The Michigan Consumers Council, 414 Hollister Building, Lansing 48933.

Question: When is our government going to do something to protect those of us who don't smoke? I'm sick and tired of having to breathe other people's smoke. We non-smokers have rights too!

Governor: We may well be at a point where government should take a position on the rights of the smoker and the non-smoker. We are seeing preliminary evidence indicating that frequent exposure of the non-smoker to the toxic materials contained in tobacco smoke can increase the possibility of lung cancer, as well as produce disabling symptoms.

And recent research has indicated that smoking seven cigarettes in one hour creates carbon monoxide levels, for a person sitting next to a smoker, of 90 parts per million—almost twice the maximum level allowed for industries.

In my State of the State mes-

## ★ District Court Proceedings ★

Week of Feb. 3-10

Phillip Johnson waived examination on a charge of escape from prison and was bound over to circuit court for arraignment Feb. 14.

Larry Belleau was found guilty of driving under the influence of liquor and will be sentenced March 18.

Richard Heath was found guilty of speeding and was fined \$21.

Michael Goedke pled guilty to speeding and was fined \$21.

Jerome Tott pled no contest to speeding and was fined \$23.

Thomas Mitchell pled guilty to careless driving and was fined \$34.

Robert Palmer, Jr., pled guilty to driving without life saving devices and was fined \$40.

Dennis R. Moore waived examination on a charge of breaking and entering and was bound over to circuit court for arraignment Feb. 14.

Patrick William Tineman pled guilty to driving under the influence of liquor and was fined \$200.

Gregory Sanders pled guilty to possession of open intoxicants in a motor vehicle and was sentenced to 30 hours work on the Manchester Police Department work program. He will be sentenced further May 14.

Patricia Adkins pled guilty to speeding and was fined \$25.

David Sander pled guilty to having a defective exhaust system. The judge allowed him time to have it repaired.

Sharon Hunter pled guilty to speeding and was fined \$21.

Robert Snyder pled guilty to cruelty to animals and was referred to probation. He will appear March 11 in Saline.

Jack D. Sharran was found guilty of a reduced charge of impaired driving and will be sentenced March 20.

George Black changed his plea to guilty of a charge of driving under the influence of liquor and will be sentenced March 20.

Randall Cobb was fined \$200 and ordered to participate in the Alcohol Safety Action Program.

Albert L. Johnson was brought in on a bench warrant for discharging a fire extinguisher and was fined \$40.

For this year, I indicated that Michigan should begin to carefully look at this problem. I have asked the Department of Public Health, in consultation with appropriate public and private agencies, to determine whether feasible steps can be taken to help protect the non-smoker from other people's smoke.

Jeffery Witte pled guilty to speeding and was fined \$23.

Bonnie Jean Stone pled guilty to speeding and was fined \$27.

Patricia Lawrence pled guilty to speeding and was fined \$25.

James Brown pled guilty to speeding and was fined \$39.

Sandra Kaye Bryan pled guilty to speeding and was fined \$21.

Thomas Alston waived examination on a charge of escape from prison and was bound over to circuit court for arraignment Feb. 14.

Paul Henes pled guilty to driving under the influence of liquor and will be sentenced March 14.

Malcolm M. Jones was fined \$475 for driving under the influence of liquor, second offense.

Karl Riemschneider was found guilty of speeding and was fined \$46.

Althea Morgan pled guilty to speeding and was fined \$29.

Michelle Fry pled guilty to driving without an operator's license on her person. The charge was dismissed on \$6 costs.

Frank Lund, on a charge of embezzlement under \$100, was fined \$250, to be paid by Feb. 14.

Lauren A. Ronsett pled guilty to failure to yield the right of way and was fined \$21.

John Thomas Poor was fined \$150 and placed on one year probation for driving a police officer.

Clifford Stephens did not appear and a bench warrant was issued.

Raymond St. Charles pled guilty to possession of a loaded firearm and was fined \$50. He pled guilty to improper possession of a firearm in a vehicle and was fined \$35.

Mary I. Young pled guilty to driving without an operator's permit in her possession. The charge was dismissed on \$6 costs.

Jeffrey M. Davis pled guilty to a reduced charge of impaired driving and will be sentenced March 27.

Raymond W. Niles pled guilty to driving under the influence of liquor and will be sentenced March 24.

Perry Tony Russell, on a charge of driving under the influence of liquor, was fined \$300 and placed on two years probation, with \$100 to be paid from his bond and the rest to be pro-rated.

Sanford Walker was found guilty of impaired driving and will be sentenced March 17.

Herbert Paul pled guilty to failure to yield the right of way and was fined \$21.

Herman Woodall pled guilty to larceny under \$100 and will be sentenced March 24.

Robert Bentley was bound over to circuit court for arraignment March 7 on a charge of inciting to riot.

Marsha Barber was bound over to circuit court for arraignment March 7 on a charge of felonious assault.

Wayne D. Parson was found guilty of reckless driving and will be sentenced March 24.

Ronald Bates pled no contest to a reduced charge of larceny under \$100 and will be sentenced March 24.

Jerome Benford pled guilty to driving without an operator's license on his person and was fined \$25.

Harry Black was found guilty of driving with a suspended license and was fined \$35.

Hersie Woodall, Jr., was bound over to circuit court for arraignment March 7 on a charge of receiving and concealing stolen property over \$100.

A formal physical education program was begun at Eastern Michigan University in 1862 with the construction of the first gymnasium in Michigan.

## Mobil-Toons

By GLENN



"Is that key still lost . . . ?"

We always keep our restrooms clean!

## GLENN'S MOBIL SERVICE

1627 M-52 & I-94  
CHELSEA, MICHIGAN  
Phone 475-1767  
GLENN HEIM  
PROP.

## FRESH MEATS

# Jiffy market

Big Enough To Serve You . . . Small Enough To Know You!  
CORNER OF SIBLEY & WERKNER RDS. . . CHELSEA, MICHIGAN PHONE 475-1701  
HOURS: Sun. thru Fri., 8 to 8 Sat., 8 to 10 WE ACCEPT SALE PRICES EFFECTIVE U.S.D.A. FOOD STAMPS Thurs., Feb. 27 thru Sun., March 2

## COMPLETE SUPERMARKET

COLD BEER  
WINE - LIQUOR

## U.S. GOVT. INSPECTED CHOICE BEEF

U.S.D.A. CHOICE BEEF BLADE CUT

CHUCK STEAK.. 79¢ lb.

U.S.D.A. CHOICE BEEF SWISS STEAK . . . . . Arm Bone Cut Lb. \$119

U.S.D.A. CHOICE BEEF BONELESS BEEF ROAST . . . . . Chuck Cut Lb. \$109

U.S.D.A. CHOICE BONELESS BEEF STEW . . . . . Pre-Diced Lb. \$109

U.S.D.A. CHOICE BEEF LEAN SHORT RIBS OF BEEF . . . . . Lb. 59¢

### BEEF FRONT QUARTER



U.S.D.A. CHOICE BEEF

SIDES - FRONTS - HINDS  
WHOLE RIBS - WHOLE LOINS

CUSTOM CUTTING - WRAPPING - FREEZING  
QUICK SERVICE ON BUTCHERING YOUR BEEF OR OURS

### BEEF HIND QUARTER

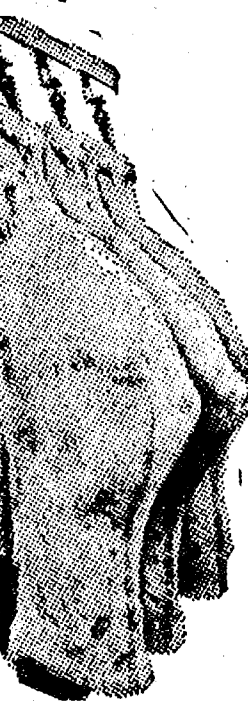

## YOUNG, TENDER LEAN PORK

PORK STEAK.. 89¢ lb. Cut from Lean Butts

FRESH PORK ROAST . . . . . Boston Butt Lb. 79¢

FRESH PORK CUTLETS . . . . . Lb. \$119

FRESH PORK SAUSAGE . . . . . Market Made Lb. 89¢

FRESH SPARE RIBS . . . . . Lb. 98¢

MEADOWDALE SLICED BACON 1-Lb. Pkg. \$119

Young, Tender, Sliced BEEF LIVER 69¢ lb.

CAMELOT CHUNK BOLOGNA 79¢ lb.

CAMELOT SKINLESS WIENERS 2-Lb. Pkg. \$149

FARMER PEET'S ALL-BEEF FRANKS 1-Lb. Pkg. 79¢

U. S. CHOICE RIB STEAK \$139 lb.

FRESH GROUND - LEAN HAMBURGER 79¢ lb. Satisfaction Guaranteed!

KNEIP CORNED BEEF ROUND \$1.19 lb.

KLEEN - MAID WHITE BREAD 1 1/4-Lb. Loaf 39¢

FARM MAID Homogenized FRESH MILK Gal. Crtn. or Plastic \$127

U. S. NO. 1 MICHIGAN POTATOES 8-Lb. Bag 59¢

MARATHON GAS REGULAR 49.9¢ PREMIUM 53.9¢ LEAD-FREE 52.9¢ Incl. All Taxes Cold Weather Gas You Can DEPEND ON



GAS PUMPS & STORE OPEN SUN. thru FRI., 8 to 8 Sat., 8 to 10 — U. S. Authorized Food Stamp Store — Daily & Sunday Papers



## Declining Gas Tax Revenue Threatens Highway Programs

Lansing—Michigan's gasoline tax revenue for the first six months of the fiscal year that began last July 1 is down \$6.1 million, or about three percent, from the same period a year earlier, the State Highway Commission reports.

From July through December, income from gasoline sales totaled \$195,599,000 (m), compared with \$201,700,000 in the last six months of 1973. Gallons sold in the last half of 1974 totaled 2,197,765,801

(b), a 3.4 percent decline from 2,277,992,431 in the comparable period of 1973.

The nine-cent-a-gallon gasoline tax is the major source of revenue for the Motor Vehicle Highway Fund, shared by Michigan's 83 counties, 531 municipalities and the Department of State Highways and Transportation for construction and maintenance of highways, roads and streets. Proceeds from one-half cent are earmarked for public transportation.

Other major sources of revenue are the weight tax on motor vehicles (license plate fees) and the seven-cent-a-gallon tax on diesel fuel.

The decline in gasoline sales, the result of gas shortages and rising prices, began late in 1973.

Highway Commission Chairman E. V. Erickson said that if gas tax revenues for the January-June period equal revenue for the same period last year, "we will be off only \$19 million from our gas tax projection for fiscal 1974-75, made a year ago when the energy crisis was just beginning."

The Commission is monitoring revenue on a monthly basis to determine if and when to implement its contingency plan based on declining revenue. It would reduce spending for state highway programs on a priority basis.

**CHELSEA FINANCE CORP.**  
\$25 to \$1,500  
For Any Worthwhile Purpose  
See or Call  
**FRANK HILL**  
at 475-8631  
111 PARK STREET  
CHELSEA, MICH.

## LIMA TOWNSHIP BOARD OF REVIEW

Notice is hereby given to all persons liable to assessment for taxes in the

### TOWNSHIP OF LIMA

County of Washtenaw, State of Michigan

That the Assessment Roll of said Township as prepared by the undersigned will be reviewed by the Board at

### LIMA COMMUNITY HALL

Jackson Road

On Tuesday, March 5, 1974

Appeals and Conferences with Taxpayers will be heard on

**MONDAY and TUESDAY  
MARCH 10-11, 1975**

at which time the Board of Review will be in session from 9 a.m. to 4 p.m. on Monday, March 10, and 10 a.m. to 6 p.m. on Tuesday, March 11, at which time upon request of any person who is assessed on said tax roll or of his or her agent and upon sufficient cause being shown, said Board of Review will correct the assessment as to such property in such manner as will in their judgment make the valuation relatively just and equal.

Such assessment tax roll as reviewed and approved by said Board of Review will be the assessment roll of said Township of Lima for the year 1975.

The County Board of Commissioners of Washtenaw County has proposed the following starting ratios for Lima Township for the year 1975: Real Property Ratio 48.38, Factor 1.04; Personal Property Ratio 49.54, Factor 1.00.

**EDWIN J. GOY, Supervisor**

Dated: Feb. 24, 1975.

## SYLVAN TOWNSHIP BOARD OF REVIEW

Notice is hereby given to all persons liable to assessment for taxes in the

### TOWNSHIP OF SYLVAN

County of Washtenaw, State of Michigan

That the Assessment Roll of said Township as prepared by the undersigned will be reviewed by the Board at

### SYLVAN TOWNSHIP HALL

West Middle Street, Chelsea, Michigan, on

Tuesday and Wednesday, March 4-5, 1975  
from 9 a.m. to 12 Noon and 1 p.m. to 4 p.m.

Appeals and Conferences with Taxpayers will be heard on

**Monday and Tuesday, March 10-11, 1975**

at which time the Board of Review will be in session from 9 a.m. to 12 Noon and from 1 p.m. to 4 p.m. of said days. Upon request of any person who is assessed on said tax roll or of his or her agent and upon sufficient cause being shown, said Board of Review will correct the assessment as to such property in such manner as will in their judgment make the valuation relatively just and equal.

Such assessment tax roll as reviewed and approved by said Board of Review will be the assessment roll of said Township of Sylvan for the year 1975.

The County Board of Commissioners of Washtenaw County has proposed the following starting ratios for Sylvan Township for the year 1975: Real Property Ratio 48.38, Factor 1.04; Personal Property Ratio 49.54, Factor 1.00.

**MAURICE HOFFMAN, Supervisor**

Dated: Feb. 24, 1975.



## NORTH ELEMENTARY SCHOOL NOTES

**3rd GRADE—**  
Teacher: Mrs. Lawver.  
Substitute teacher: Mrs. Rader.  
February was a fun and interesting month for all of us.

The first week of February was dental health week and we all became more aware of how to take care of our teeth properly to prevent tooth decay.

Our Valentine's party was a success due to the help of Mrs. Kapolka and Mrs. Lucas who brought in cupcakes that we frosted ourselves. Besides eating, we played some games and opened our valentines.

We are presently learning how to write letters and as soon as we practice enough we will be writing to friends in class. We are making a mailbox and we will choose someone to be the postman to deliver the letters.

We are getting used to working with fractions and have learned a game that we thought was fun. By using it we can send messages to each other. Here is a message for you—To get the message take 1/4 of help, 1/2 of lake and 1/2 of on. Everyone is looking forward to Mrs. Lawver's return on March 3.

**Teacher: Miss Sanders.**  
In Miss Sanders' 3rd grade class we are learning our multiplication and division facts and it's lots of fun. So far we've learned up to our fours.

We have four boys from our room playing biddy basketball. David Lane plays for the Nets, David Kiel plays for the Squires and Davy Walter and Steve Fleishmann both play on the Sun team.

We had a friendly tummy visitor in our classroom last week. Davy Walter's mom brought in their cat, Charlotte, for a short visit. She enjoyed looking out of our window and being petted, but she couldn't stay too long.

February is the month when we celebrate the birthdays of the famous presidents, Abraham Lincoln and George Washington. So we decided to write biographies about these men. Everyone brought in one sentence about one of the two men. We shared this information so each person could write their own biography using any of the sentences he chose. This way, each person wrote a different biography.

Our valentine's party was great. We had cupcakes, Kool-Aid and candy—but the best part of the party was opening all of the Valentines. Mrs. Cook and Mrs. Wetzel were room mothers.

**Teacher: Mr. Smith**  
Mr. Smith's 3rd grade had a very fine Valentine's party and everyone had a very good time. We all got lots of Valentines from one another and the room mothers did a very nice job of supplying us with plenty of food, drinks, and candy.

This month we have two girls with birthdays—Kristal Salyer had a birthday on Feb. 11, and Sandy Young will have a birthday on Feb. 27.

We have learned about Abe Lincoln and his life, and are going to study about George Washington also, since his birthday is in February.

Our class has been studying multiplication and division now, and we are doing real well with it. Mr. Smith put a big times

table on the wall and we have to recite our times tables from zero to 10 before we can color in under our names.

We have been learning about Texas and how important its oil and natural gas are to the whole U.S., as well as the rest of the world.

### 4th GRADE—

**Teacher: Mrs. Hafer.**  
Reporters: Mike Galbraith, David Heydlauff, and Bob Ciancio.

While we were studying Africa, Tiffany Taylor and Susan Ford made an African village consisting of animals, trees and two sawdust huts. These past few weeks, four guinea pigs have died in Mrs. Hafer's, Mrs. Schmidt's, Mrs. Michelson's and Mrs. Packard's rooms.

We are studying Egypt in our Social Studies books; we have news articles and photographs about Egypt.

Our sawdust masks are dry and we are going to decorate them Feb. 19.

We have four kids in biddy basketball. Their names are Chris Seitz on the Warriors team, Neil Quigg on the Colonels, John Packard on the Pacers and Steve Ramsey on the Nets. For the first time ever we have four girls in our safety patrol. Their names are Jane Verwey, Amy Hume, Kathy Haydock and Carolyn Chandler. Mrs. Hafer says they are doing an excellent job. At our Valentine party we had cupcakes and juice. Our room mothers were Mrs. Seitz and Mrs. Galbraith. We are learning the scaffolding method in division and we think it is a lot of fun.

**Teacher: Mrs. Pietila**  
In Mrs. Pietila's room we are studying Egypt in social studies. We gave group reports recently on the Sphinx, Sahara desert, pyramids, oil, and other topics concerning Egypt.

In science we are learning how glass is made. We are making collages of pictures of glass bottles and jars for our bulletin board.

On the day before Valentine's Day, Mrs. Branch and Mrs. Frame gave us a very nice party. Everyone got a huge pile of valentines.

In January Jay Eibler celebrated his birthday. So far this month Chuck Spencer and Claudette Bucholz have had birthdays. Dane Tompkins will celebrate his birthday later in February.

**Teacher: Mrs. Schmidt.**  
Reporter: Robin Dall.

In our room, Mike Brown, Robin Dall and Tommy Hill have birthdays this month. Our Valentine party on Feb. 13 was great. We thank Mrs. Myers and Mrs. Martin for the candy, the drinks and the game we played; and we thank Tim Dmoch for his mother's cupcakes. We had fun opening valentines from our friends.

In social studies we are studying the Mediterranean lands, which are Greece, Italy, Spain and Turkey.

In English we wrote friendly letters and Mrs. Schmidt mailed them. We made a bulletin board about Washington and Lincoln. We wrote about their life time and all kinds of other things.

## ANNUAL REPORT OF THE MCKUNE MEMORIAL LIBRARY

February 1, 1974 - January 31, 1975

Balance Feb. 1, 1974 \$ 3,390.07

RECEIPTS—	
Village Taxes	\$12,091.38
Township gifts	3,698.00
State Aid	1,137.40
Penal fines	1,566.96
Book fund	1,282.98
Fees (non-resident)	171.00
Fines	740.77
Gifts	456.00
Miscellaneous	412.64

Total Receipts \$21,800.83

Total Money Handled \$25,190.90

DISBURSEMENTS—	
Salaries and wages	\$ 7,518.28
Books	3,303.35
Magazines	102.68
Binding	160.52
Library supplies	206.01
Utilities	1,239.96
Huron Valley System dues	385.80
Furniture	388.12
Cleaning and supplies	130.40
Petty cash	88.40
Maintenance	1,028.43
Miscellaneous	5,463.10

Total \$20,045.05 \$20,045.90

Balance February 1, 1975 \$ 5,989.93

\*This includes \$5,000 transferred to Savings.

Building and Maintenance Savings Account \$5,696.46

Respectfully submitted,

JEAN L. EATON, Treasurer

Subscribed and sworn to before me this 19th day of February, 1975.

ROSEMARY HUMMEL,

Notary Public, Washtenaw County, Michigan.

My commission expires April 10, 1978.

## ANNUAL REPORT OF THE MCKUNE MEMORIAL LIBRARY

February, 1974 - February, 1975

CIRCULATION 24,447

Books loaned	22,317
Adults	14,200
Juvenile	8,117
Magazines loaned	1,279
Records loaned	727
Art pictures loaned	50
Puzzles	74

INVENTORY—19,593

Total number of books 13,438

Adults 6,155

Juvenile 659

Books added this year 505

Adults 154

Juvenile 448

Books withdrawn (discards or lost) 364

Adults 84

Juvenile 450

Records 306

Adults 144

Juvenile 29

Records withdrawn (discards or lost) 11

Adults 18

Juvenile 26

Magazines subscribed to 3

Newspapers subscribed to 14

SPECIAL COLLECTIONS—21

Listening library 907

Books in large print 653

Memorial books 254

Adults 129

Juvenile 85

Michigan Historical books 1,638

Chelsea Standards bound 37,900

Picture collection 40

Cemetery file listings 2,557

Chelsea Stands on microfilm (volumes) 42

REGISTERED BORROWERS 551

New registration 450

Withdrawn (expired card or moved) 1,451

Village residents registered 1,064

Participating township residents 42

Non-residents

## DEXTER TOWNSHIP BOARD OF REVIEW

Notice is hereby given to all persons liable to assessment for taxes in the

### TOWNSHIP OF DEXTER

County of Washtenaw, State of Michigan

That the Assessment Roll of said Township as prepared by the undersigned will be reviewed by the

Board of Review on March 4, 1975.

Appeals and conferences with taxpayers will be heard at

### DEXTER TOWNSHIP HALL

6880 Dexter-Pinckney Road, on

**MONDAY and TUESDAY,  
MARCH 10-11, 1975**

at which time the Board of Review will be in session from 9 a.m. to 4 p.m. of said days. Upon request of any person who is assessed on said tax roll or of his or her agent and upon sufficient cause being shown, said Board of Review will correct the assessment as to such property in such manner as will in their judgment make the valuation just and equal.

Such assessment tax roll as reviewed and approved by said Board of Review will be the assessment roll of said Township of Dexter for the year 1975.

The County Board of Commissioners of Washtenaw County has proposed the following starting ratios for Dexter Township for the year 1975: Real Property Ratio 43.66, Factor 1.16; Personal Property Ratio 49.89, Factor 1.00.

**JOHN TANDY, Supervisor**

Dated: Feb. 25, 1975.

## LYNDON TOWNSHIP BOARD OF REVIEW

Notice is hereby given to all persons liable to assessment for taxes in the

### TOWNSHIP OF LYNDON

County of Washtenaw, State of Michigan

That the Assessment Roll of said Township as prepared by the undersigned will be reviewed by the Board at

### LYNDON TOWNSHIP HALL

Corner of Old M-52 and North Territorial Road, on

**TUESDAY, MARCH 4, 1975**  
from 9 a.m. to 12 Noon and 1 p.m. to 4 p.m.

Appeals and Conferences with Taxpayers will be heard on

**MONDAY and TUESDAY  
MARCH 10-11, 1975**

at which time the Board of Review will be in session from 9 a.m. to 12 Noon and from 1 p.m. to 4 p.m. of said days, at which time upon request of any person who is assessed on said tax roll or of his or her agent and upon sufficient cause being shown, said Board of Review will correct the assessment as to such property in such manner as will in their judgment make the valuation relatively just and equal.

Such assessment tax roll as reviewed and approved by said Board of Review will be the assessment roll of said Township of Lyndon for the year 1975.

The County Board of Commissioners of Washtenaw County has proposed the following starting ratios for Lyndon Township for the year 1975: Real Property Ratio 32.23, Factor 1.56; Personal Property Ratio 49.68, Factor 1.00.

**THOMAS C. LEWIS, Supervisor**

Dated: Feb. 24, 1975.

## Munith Youth Wins 4-H Commodity Marketing Trip

A 17-year-old Michigan youth, who learned that insects and weeds could cut profits from his 4-H grain marketing projects, has been named a winner in the 4-H Commodity Marketing Program.

Mike Walz, of 12150 Hannewald Rd., Munith, is attending the 24th Commodity Marketing Symposium, sponsored by the Chicago Board of Trade, in Chicago, March 2-6.

An eight-year 4-H'er, his other club projects have included sheep, woodcraft, garden, leathercraft and junior leadership. He is a member of his county's 4-H Council and won the 1974 county leadership medal.

The youth is a member of his school's marching band and cross country and wrestling teams.

While in the Windy City, the 4-H'er is hosted by the Chicago Board of Trade. The symposium brings together 4-H'ers who have completed outstanding commodity projects and provides a crash course in marketing.

Walz, a high school senior, plans a career in farming. He says that he quickly learned in his grain marketing project that if proper precautions were not taken bugs would eat part of the crop, or weeds would take moisture out of the soil needed by plants. He said that another risk is that a crop may freeze before it starts to grow.

The Jackson County youth has specialized in growing corn and notes that he has used sprays and "good hard labor" to reduce his losses from insects, weeds and

the weather. "I usually cultivate our corn and I know how fast the weeds can grow," he explained. Looking ahead to a career as a farmer, the youth said that he would be "helping my country" and also making the world a better place in which to live through growing crops and raising livestock.

Answers on page seven)

Answers on page seven)

Answers on page seven)

Answers on page seven)

Answers on page seven)

Answers on page seven)

Answers on page seven)

Answers on page seven)

Answers on page seven)

Answers on page seven)

Answers on page seven)

Answers on page seven)

Answers on page seven)

Answers on page seven)

Answers on page seven)

Answers on page seven)

Answers on page seven)

Answers on page seven)

Answers on page seven)

Answers on page seven)

Answers on page seven)

Answers on page seven)

Answers on page seven)

Answers on page seven)

Answers on page seven)

Answers on page seven)

Answers on page seven)

Answers on page seven)

Answers on page seven)

Answers on page seven)

Answers on page seven)

Answers on page seven)

Answers on page seven)

Answers on page seven)



## + Services in Our Churches +

**CONGREGATIONAL CHURCH**  
(United Church of Christ)  
The Rev. Carl Schwarm, Pastor  
Sunday, March 2—  
9:00 a.m.—Confirmation class.  
10:30 a.m.—Worship service.  
Sermon, "Lord, We're in Trouble."  
Monday, March 3—  
7:30 p.m.—Trustees.  
Tuesday, March 4—  
7:30 p.m.—OCWM-Social Action Committee.  
Wednesday, March 5—  
7:30 p.m.—Lenten service.  
Drama: "Jesus Comes to Our Town."

**FIRST UNITED METHODIST CHURCH**  
The Rev. Clive Dickens, Pastor  
Sunday, March 2—  
10:00 a.m.—Worship service, nursery provided.  
10:30 a.m.—Church school for kindergarten through sixth grade.  
11:00 a.m.—Coffee and punch hour.  
11:15 a.m.—Junior-senior high and adult church school.  
Wednesday, March 5—  
12:00 noon—United Methodist Women general meeting.  
12:30 p.m.—Passover meal (reservations must be in by March 1).  
4:15 p.m.—Glory Choir.  
4:45 p.m.—Praise Choir.  
7:00 p.m.—Lenten service.  
8:00 p.m.—Senior Choir.  
Thursday, March 6—  
8:30 p.m.—Weight Watchers in the social center of the church.  
7:30 p.m.—Board of Trustees in the Litteral Room.

**ST. THOMAS EVANGELICAL LUTHERAN**  
Ellsworth and Haab Rds.  
The Rev. Jerome Dykstra, Pastor  
Sunday, March 2—  
9:30 a.m.—Sunday school and Bible class.  
10:45 a.m.—Worship service.  
Tuesday, March 4—  
8:00 p.m.—Choir rehearsal.  
Wednesday, March 5—  
10:00 a.m.—Bible study.  
4:30 p.m.—Confirmation class.

**BAHA'I FIRESIDE**  
Every Thursday—  
8:00 p.m.—At the home of Toby Peterson, 705 S. Main St. Anyone wishing to learn about the Baha'i faith is welcome.

**ZION LUTHERAN CHURCH**  
Corner of Fletcher, Waters Rds.  
The Rev. John R. Morris, Pastor  
Saturday, March 1—  
9:00 a.m.—Eighth grade youth instruction.  
10:30 a.m.—Junior Choir.  
Sunday, March 2—  
9:00 a.m.—Sunday school.  
10:15 a.m.—Worship with Holy Communion.  
Monday, March 3—  
8:00 p.m.—Senior Choir.  
Tuesday, March 4—  
7:45 p.m.—Martha Circle.  
Wednesday, March 5—  
1:30 p.m.—Lydia Circle.  
4:00 p.m.—Ninth grade youth instruction.  
7:30 p.m.—Fourth Lenten devotional.

**FIRST ASSEMBLY OF GOD**  
The Rev. Thode B. Thodeson, Pastor  
Every Sunday—  
9:45 a.m.—Sunday school.  
11:00 a.m.—Worship service.  
7:00 p.m.—Midweek services.  
8:00 p.m.—Youth service.  
7:00 p.m.—Evangelistic service.  
Every Wednesday—  
7:00 p.m.—Christ's Ambassadors.  
Every Friday—  
1:00 p.m.—Ladies Bible study.

**ST. MARY CATHOLIC CHURCH**  
The Rev. Fr. David Philip Dupuis, Pastor  
Mass Schedule  
Every Saturday—  
4:00-5:00 p.m.—Confessions.  
7:00 p.m.—Mass.  
Immediately after 7 p.m. Mass—Confession.  
Every Sunday—  
Winter schedule  
8:00, 10:00, 12:00 noon—Mass.  
Summer schedule.  
7:00, 9:00, 11:00 a.m.—Mass.

**IMMANUEL BIBLE CHURCH**  
145 E. Summit St.  
The Rev. LeRoy Johnson, Pastor  
Every Sunday—  
9:45 a.m.—Sunday school, nursery provided.  
11:00 a.m.—Morning worship, nursery provided.  
7:00 p.m.—Evening worship.  
Every Wednesday—  
7:30 p.m.—Family hour, prayer meeting, and Bible study.

**ST. PAUL UNITED CHURCH OF CHRIST**  
The Rev. R. J. Ratzlaff, Pastor  
Friday, Feb. 23—  
State Youth Rally at Adrian College.  
Saturday, March 2—  
8:30-11:30 a.m.—Confirmation-Junior Youth Fellowship.  
9:00 a.m.—Church school.  
10:30 a.m.—Worship service.

**ST. JOHN'S (UNITED CHURCH OF CHRIST)**  
Rogers Corners  
The Rev. Carl Asher, Pastor  
Every Sunday—  
8:30 a.m.—Sunday school.  
10:30 a.m.—Worship service.  
**CHURCH OF CHRIST**  
13601 Old US-12, East  
David A. Rushlow  
Every Sunday—  
10:00 a.m.—Church school.  
11:00 a.m.—Worship service.  
Nursery will be available.  
6:00 p.m.—Worship service.  
Every Wednesday—  
7:30 p.m.—Bible study.

**ST. BARNABAS EPISCOPAL CHURCH**  
20500 Old US-12  
The Rev. Jerrold Beaumont, B.S.P., vicar  
Rectory 475-2003  
Church 475-8818  
Every Sunday—  
10:00 a.m.—Holy Communion, first, third, and fifth Sundays.  
10:00 a.m.—Morning Prayer, second and fourth Sundays.  
First Wednesday of each month—Bishops Committee.  
Each Wednesday in Lent—  
8:00 p.m.—Holy Eucharist.

**WATERLOO VILLAGE UNITED METHODIST CHURCH**  
8118 Washington St.  
The Rev. Altha Barnes, Pastor  
Every Sunday—  
10:00 a.m.—Sunday school.  
11:15 a.m.—Worship service.

**ST. JOHN'S EVANGELICAL AND REFORMED CHURCH**  
(United Church of Christ)  
Francisco  
The Rev. Virgil King, Pastor.  
Every Sunday—  
9:30 a.m.—Sunday school and catechism class.  
10:30 a.m.—Worship service.

**FIRST CHURCH OF CHRIST SCIENTIST**  
1883 Washtenaw Ave., Ann Arbor  
Every Sunday—  
10:30 a.m.—Sunday school, morning service.

**SALEM GROVE UNITED METHODIST CHURCH**  
3320 Notten Rd.  
The Rev. Richard C. Stoddard, Pastor  
Every Sunday—  
9:30 a.m.—Sunday school.  
10:30 a.m.—Worship service.  
10:30 a.m.—Worship service.

**CHURCH OF JESUS CHRIST OF LATTER-DAY SAINTS**  
Meetings at  
St. Barnabas Episcopal Church  
20500 Old US-12  
Every Sunday—  
11:00 a.m.—Priesthood meeting.  
12:30 p.m.—Sunday school.  
5:30 p.m.—Sacrament meeting.

**METHODIST HOME CHAPEL**  
The Rev. R. L. Clemans, Pastor  
Every Sunday—  
8:45 a.m.—Worship service.

**CHELSEA MEDICAL CENTER**  
Every Other Wednesday—  
1:30 p.m.—Worship service.

**WATERLOO FIRST UNITED METHODIST**  
Parks and Territorial Rds.  
The Rev. Altha Barnes, Pastor  
Every Sunday—  
9:15 a.m.—Morning worship.  
10:15 a.m.—Sunday school.

**ST. JOHN'S (UNITED CHURCH OF CHRIST)**  
Rogers Corners  
The Rev. Carl Asher, Pastor  
Every Sunday—  
8:30 a.m.—Sunday school.  
10:30 a.m.—Worship service.

**CHURCH OF CHRIST**  
13601 Old US-12, East  
David A. Rushlow  
Every Sunday—  
10:00 a.m.—Church school.  
11:00 a.m.—Worship service.  
Nursery will be available.  
6:00 p.m.—Worship service.  
Every Wednesday—  
7:30 p.m.—Bible study.

**NORTH SHARON BIBLE CHURCH**  
Sylvan and Washburne Rds.  
The Rev. William Enslen, Pastor  
Every Sunday—  
10:00 a.m.—Sunday school.  
(Nursery will be available.) Junior church classes.  
11:00 a.m.—Worship service.  
6:00 p.m.—Senior High Youth meeting: Youth Choir.  
7:00 p.m.—Evening worship service. (Nursery available.)  
All services interpreted for the deaf.  
Every Wednesday—  
7:00 p.m.—Bible study and prayer meeting. (Nursery available.)  
Bus transportation available: 428-7222.

**OUR SAVIOR LUTHERAN CHURCH**  
1515 S. Main, Chelsea  
The Rev. William H. Keller, Pastor  
Every Sunday—  
9:00 a.m.—Sunday school and Bible class.  
10:30 a.m.—Divine worship.

**CHELSEA BAPTIST CHURCH**  
377 Wilkinson St.  
The Rev. James Stacey, Pastor  
Every Sunday—  
9:45 a.m.—Sunday school.  
11:00 a.m.—Worship service.  
Nursery care provided during all services.  
6:00 p.m.—Junior and Senior Baptist Youth Fellowship.  
7:00 p.m.—Evening service.  
Every Wednesday—  
7:00 p.m.—Bible study and prayer meeting.

**GREGORY BAPTIST CHURCH**  
The Rev. Paul White, Pastor  
Every Sunday—  
10:00 a.m.—Worship.  
11:10 a.m.—Sunday school.  
7:00 p.m.—Evening worship service.  
7:30 p.m.—Thursday, midweek service.

**ST. JACOB EVANGELICAL LUTHERAN CHURCH**  
12501 Riethmiller Rd., Grass Lake  
The Rev. Andrew Bloom, Pastor  
Every Sunday—  
9:00 a.m.—Worship service.  
10:15 a.m.—Divine services.

**NORTH LAKE UNITED METHODIST CHURCH**  
The Rev. David Stiles, Pastor  
Every Sunday—  
10:00 a.m.—Worship service, nursery available.  
11:15 a.m.—Sunday school.  
Every Tuesday—  
7:00 p.m.—Adult Choir.  
Every Wednesday—  
4:15 p.m.—Children's Choir.

**FIRST UNITED PRESBYTERIAN CHURCH**  
Unadilla  
The Rev. T. H. Llang, Pastor  
Every Sunday—  
9:45 a.m.—Sunday school.  
11:00 a.m.—Worship service.

**BETHEL EVANGELICAL AND REFORMED CHURCH**  
(United Church of Christ)  
Freedom Township  
The Rev. Roman A. Reineck, Pastor  
Every Sunday—  
10:00 a.m.—Worship service.

**State Board To Appeal Garden City Decision**  
Lansing—The State Board of Education has voted to appeal a Wayne county Circuit Court ruling that would allow the Garden City School District to provide only 157 days of instruction for its students this year.

Following the end of a seven-week teacher strike in December, the State Board has ordered Garden City to provide 176 days of student instruction, the maximum number of days it could conduct classes between then and July 11, the date when all districts must end their 1974-75 school year.

**REGULAR MEETING OF THE DEXTER TOWNSHIP BOARD**  
will be held  
**TUESDAY, MARCH 4, 1975 - 8 p.m.**  
at the Township Hall, 6880 Dexter-Pinckney Rd.  
Items to be discussed:  
1) Budget  
2) Chelsea Recreation Council  
3) Preliminary Plat of Guenther subdivision

**WILLIAM EISENBEISER**  
Dexter Township Clerk

## HIGH SCHOOL HONOR ROLL

Marking Period Ending Jan. 27

**9th GRADE—**  
Donald Aldrich (all A), Albert Anderson (all A), Becky Armstrong, Jane Barnes, Jerald Benjamin, Charles Broderick, John Bullock, Ann Burgess, Carolyn Burkhouse, Laura Burns (all A), Laurie Campbell, Leonard Carlson, Sharon Coris, Darrell Crawford, Gail Erke, Joseph Ewald, Bruce Fairbanks, Matthew Fisher, Beth Flanagan, Susan German (all A), Leslie Gilbreath, Janice Hamilton, Jeffrey Harook, Gregory Hastings, Diane Haworth, Todd Headrick, Holly Hoffmeyer, Debra Johnson, Jeffrey Johnson, Jeffrey Kiehl, Hyangjoo Kim, Frank Kornek, Stephen Lewis, Beth Lewis, Jason Lindauer, Joan Lutovsky, Mary Beth McGinn, Carolyn Meyer, Terry Miller, Carol Murphy, Brad Myers, Brian Nadeau, Sandra Nugent, Colleen Nusca, Jon Oesterle, Linda Oesterle, Roxanne Orlovski, Diane Ottomano, Kurt Owings, Gary Packard, Cynthia Pierce, Jeffrey Powell, Julie Prohaska (all A), Tammy Puglisi (all A), Joan Rickelmann, Brandon Rinehart, Denise Robbins, Anne Schaible, Beverly Simon, Katherine Slater, Kim Slocum, Katherine Stepp, Lee Thornbury, Karen Toon, Julie Tucker, Shelly Warren, David Wetzel, Gerald Wonders, Michael Young, Thomas Young (all A).

**10th GRADE—**  
Lisa Allhouse, Julie Barnes, Chris Bennett, Michael Bowen, Angela Brauning, Teresa Breza, Kimberly Brown (all A), Dawn Bucholz, Jerry Bullock, Robert Burgess, Kathy Burns (all A), Julia Chapman, Michael Check, Lesley Clark, Daniel Cobb, Neil Cockerline (all A), Peter Feeney, Robert Fischer, Susan Frisbie, Annette Gaken, Gail Gilbreath, Richard Haller, Monica Hanna, Dale Headrick, Barbara Hinderer (all A), Edith Houk, Morris Johnson, Nate Johnson, Karen Keiser, Susan Leach, Carol Linebaugh, Michelle MacCollum, Susan Mann, Ron Miller, Karen Milliken, Don Morrison, Scott Owings (all A), Renee Papo, Kyle Parker, Glenn Passow, Sandra Patrick, William Paul, Dennis Petsch, Diana Pletcher, Renee Poisson, Judith Powers, Julie Proctor, Laura Rademacher, Diana Roy, Michael Rybka, Brenda Salyer (all A), Patricia Salyer, Charles Sannes, Janet Schenk, Debra Schieleser, Kathy Schmitke, Beth Schwarze, Kathy Sebestyen, Delayn Seitz, Linda Shaw, Wendy Smith, Mary Spencer, Michael Stoner, Ellen Swanson (all A), Robert Swanson, Tracey Thomas, Karen Trinkle (all A), Harold Vandervoort, Chris Vandervoort, T. L. Walworth, Mark Warren, Nancy Wonders, Gail Wooster, Charles Wortley, Michelle Ziegler.

**11th GRADE—**  
Laura Aldrich, Dora Alexander, Kurt Allhouse (all A), Cindy Armstrong, Brenda Augustine, Dennis Bauer, Martha Blanchard, Michelle Blanchard, Nelson Bollinger, Jenny Bott, Steven Bowen, Joel Bower, Patty Brady, Michelle Bridges, Mark Burnett, Lois Butler, Rae Lynn Castle, Alan Clark, Katherine Cobb, John Collins, Liam Colvin, Colleen Coomes, Donna Craft, Sandra Crouch, Kristy Delprete, Susan Dowhal, Timothy Edick, Heidi Enderle, Elizabeth Fahrner, Kathy Fairbanks, Michael Foster, Bill Fox, David Frame (all A), Richard Gaunt (all A), Scott Goins, Gwen Graham, Catherine Greene, Randy Guenther, Kitty Gullett, John Hafer, Cathy Hamilton, Anita Harat, Jeanette Harris, Elizabeth Haselschwardt (all A), Mike Hastings, Erin Headrick, Nancy Hepburn, Mary Hume, Linda Jennings, Robert Johnson, Sara Johnson, Steve Jones, Terry Knickerbocker, Mike Kozminski (all A), Steven LaBarbara, Mary Landwehr, Teri Lutovsky, Marian MacCollum, James Marshall, Paul Marshall (all A), Suzanne Morrison, Colleen O'Brien, Donald Oesterle, Lynn Olson (all A), Karen Ottomano, Theresa Ottomano, Deborah Packard, Michelle Papo, Kathy Pierce, David Pletcher, Lori Proctor, William Rademacher, Jennifer Rady, Timothy Reed, Mark Rickelmann, Dawn Roberts, Karin Roskowski, Thomas Sander, David Schaeble, Lynette Schiller, Renee Schneider, Dale Schoenberg, Lisa Schrader, Susan Schulze, Mark Seyfried, Brenda Shadoan, George Shirilla (all A), Bradley Smith, Lynn Smith, Craig Sprague (all A), John Storey, Julie Tite, Karen Tobin, Dianne VanGorder, Linda Wahr, Robert Wenk, Anne Williams (all A), Deborah Wisniewski, Mark Wolter.

**12th GRADE—**  
David Alber, Glenn Alter, Julie Asmussen, Lola Augustine, Dan Barnes, Karen Bassett, Steven Bennett (all A), Ellen Bonus, Kathy Buck, Diane Bycraft, Sheryl Cantrell, Mary Beth Chandler, Keith Cockerline, Deborah Conklin, Jodi Daniels, Paul Dowhal, Kathy Dunn, Dawn Freysinger (all A), Karl Gauss, Teresa Gilbreath, Bradley Glazier, Dian Grant, Timothy Grau, Francis Grohne, Suzanne Hafer, Cindy Harrook (all A), Brenda Hawley (all A), Dale Heydlauf (all A), Merry Hoffmeyer, Janis Hopkins, Ann Kalmbach, Marilyn King, Jane Knott, Vickie Koch, Ladena Krieger, Kathy Kuhl, David Leach, Teresa Lewis, Rolf Lomo (all A), Kim Longworth, Douglas Lorenz, Duane Luick, Richard Lutovsky, Tres MacCollum, Laurie Mann (all A), Cynthia Minix, Joseph Muldoon, Donald Murray, Randy Musbach, Pamela Norris, Todd Orthing, Brian Owings, Rebecca Parsho, Cheryl Rawlowski, Mark Pennington, Shelly Porath, James Powers, David Proctor, Brock Rasmussen, Barbara Rinehart, Richard Robbins, Debra Rossbach, John Schafer, Elaine Schenk, Sharon Schiller (all A), Kevin Schmitke, Robin Schneider, Lori Schrader (all A), Carol Schroen, Linda Shadoan, Susan Shaw, Linda Simon, Julie Skittenshew, Brian Smith (all A), Stephen Snyder, Shawn Spaulding, Carol Spencer (all A), Victor Steinbach, Cheryl Stepp, Jill Steward, Kris Toivanen, Joseph Torrice, Anne Treado, Cindy Turcott, Duwana Villemure (all A), John Wagner, Larry Wahr, Sandra Walker, Faye Weirich, Gary Wellnitz, Daniel Williams, John Winans, Paul Wood, Kathy Young.



**NEAL S. SCHORNACK**  
Manchester Area Youth  
Completes Air Force  
Basic Training Course

San Antonio—Airman Neal S. Schornack, son of Mr. and Mrs. John R. Schornack of 4400 Jacob Rd., Grass Lake, Mich., has completed Air Force basic training at Lackland AFB, Tex.  
During his six weeks training, he studied the Air Force mission, organization and customs and received special instruction in human relations.  
The airman is remaining at the Air Training Command base for specialized training in communications-electronics systems.  
Airman Schornack is a 1974 graduate of Manchester (Mich.) High school.

**FORESTS CLEAN UP WASTES**  
Municipal waste water has been applied to wood lots and pine plantations at rates of one to four inches per week for the past two years. Michigan State University scientists have not recorded any significant increase in tree growth. However, major quantities of phosphorus have been removed from the water as it percolates through the top two feet of the soil.

## Girl Scout Cookie Sale Has Incentives Built into Price Scale

Girl Scouts here are borrowing an idea from the automotive industry when they launch their annual Girl Scout Cookie Sale Feb. 21. Incentives. While the 6,600 Huron Valley Girl Scout Council cookie salesmen won't be giving rebates, a savings of 12 percent is built into the price, since the cookies will again be priced at \$1 a box, the same as a year ago.  
Moreover, in attempting to sell 25 percent more cookies than a year ago, the Scouts will be offering incentives to the Junior, Cadette and Senior troops taking orders. Troops selling more than the average of 53 boxes per girl needed to make the \$350,000 sales goal will earn, for 55 boxes a Girl Scout Cookie Sale poster, for 75 boxes, a specially-designed jacket patch, and for 100 boxes, a silver-plated Cookie Sale pen.

The cookie patch design was created by fourth-grader Beth Ann Apley of 629 Center Dr., Ann Arbor, a member of Junior Troop 29. The design was selected by becca Parsho, Cheryl Rawlowski, Mark Pennington, Shelly Porath, James Powers, David Proctor, Brock Rasmussen, Barbara Rinehart, Richard Robbins, Debra Rossbach, John Schafer, Elaine Schenk, Sharon Schiller (all A), Kevin Schmitke, Robin Schneider, Lori Schrader (all A), Carol Schroen, Linda Shadoan, Susan Shaw, Linda Simon, Julie Skittenshew, Brian Smith (all A), Stephen Snyder, Shawn Spaulding, Carol Spencer (all A), Victor Steinbach, Cheryl Stepp, Jill Steward, Kris Toivanen, Joseph Torrice, Anne Treado, Cindy Turcott, Duwana Villemure (all A), John Wagner, Larry Wahr, Sandra Walker, Faye Weirich, Gary Wellnitz, Daniel Williams, John Winans, Paul Wood, Kathy Young.

Prizes for the winner were Cookie Sale Pen and a showcase box of Girl Scout cookies, including the two new products being sold this year, Sesame Crisp crackers and English Breakfast tea.

Each purchase of a box of Girl Scout cookies, crackers or tea represents a gift of 40 cents to Girl Scouts. Sale profits go to finance Girl Scout camping and community service activities and to help pay for the operations, camping scholarships and camping facilities of the growing Huron Valley Girl Scout Council.

Five traditional flavors of Girl Scout cookies will again be offered, including Sco Tass (sugar-covered shortbread), Lemon Cremes (lemon sandwich cookie with lemon filling), Mints (chocolate covered mint cookie), Savannahs (peanut butter cookie with peanut flavored filling), and Oxfords Cremes (chocolate and vanilla sandwich cookies with vanilla filling). All are wrapped for freezing. Both Sco Tass and Mint Cookies are Kosher with the Circle-U designation.

## NOTICE-SNOWMOBILERS

AN APPEAL TO ALL SNOWMOBILERS WHO RIDE IN THE NORTH LAKE-INVERNESS AREA.  
PLEASE OBSERVE ALL TRAIL MARKERS!

Complaints from landowners have been received regarding damaged winter crops. Privileges will be revoked to all snowmobilers if these violations continue.  
—INVERNESS SNOWMOBILE CLUB.

## CRIBLEY DRILLING, INC.

OF DEXTER

Announces  
**A WINTER SPECIAL**  
Check with us on our conditions of well drilling NOW until MARCH 21, 1975

**A 4-inch WELL - submersible pump and pitless adapter installed by us WILL GET YOU FREE a 202 WELL X TROL PRESSURE TANK**  
(List price \$82.70)

CALL 426-4720 or COME OUT TO  
8380 Dexter-Chelsea Rd.  
Dexter

**DUNBAR'S DEXTER LOCKER**  
PAUL DUNBAR, OWNER  
8083 MAIN ST., DEXTER PHONE 426-8466

**FILL YOUR FREEZER NOW**  
While Prices Are Lowest!

**BEEF FRONT QUARTERS**  
**63¢** Lb. complete  
(cutting, wrapping, sharp freezing)

**INCLUDES:**  
12 rib steaks 2 rib roasts 6-2 short ribs  
3 Swiss steaks 3 arm round roasts 6-1 boneless stew beef  
6 chuck steaks 2 English roasts  
50 lb. hamburger

**We Also Sell in Small Quantities**  
Discount to Civic Groups - We Accept Federal Food Stamps  
**CUSTOM SLAUGHTERING & PROCESSING**

**CHELSEA HEATING CO.**  
YOUR GAS COMPANY REPRESENTATIVE

When you're planning to build a new home, remodel your present one, or need to replace your old heating system, give us a call.

We're specialists in installing home heating systems by International . . . systems that can turn the long, cold Winter into your long, warm Winter.

Quiet, long-lasting oil, gas or electric central heat by International will insure your carefree comfort this Winter. International's reliability will guarantee your peace of mind. Let us keep you comfortably warm all Winter long, with International.

Your International Dealer  
Phone 475-2419

**INTERNATIONAL**  
COOLING HEATING

**Distinctive WEDDING ANNOUNCEMENTS INVITATIONS**

INVITATIONS or ANNOUNCEMENTS . . .

Let us provide you with the very finest printed or engraved invitations and announcements. Make certain that your wedding stationery is of top quality and conforms to correct social requirements. We can advise you on these important details.

**THE CHELSEA STANDARD**  
Social Printing Department  
300 NORTH MAIN ST. PHONE 475-1371





**TROOP 282—**  
At Troop 282's meeting Monday, we went to Mrs. Check's home to cook an international dinner. We cooked spaghetti, tacos, and Flemish vegetables, and German cherry cake and French bread. We also had French cheese, Canadian crackers, and Chinese tea. At the meeting we cleaned up and played games. Amy Check had a display of dolls from other countries.

Teresa Heilmann, scribe.

#### BROWNIE TROOP 169—

Brownie Troop 169 had a movie about Girl Scouts from other countries. We celebrated friendship day and had treats with our sister troop. Friendship pins were given to first year Brownies and first year Junior Scouts. We all had a real nice meeting.

Jodi Klink, scribe.

#### TROOP 442—

We celebrated International Thinking Day with our sister troop, Troop 169. Kristine Toivanen, a foreign exchange student, came and talked to us about Lapland and showed slides of Girl Scoutings there. Some girls explained the World Association pin and pins were given to several girls. We also received some badges. We had Swedish, German, and Scottish treats.

Amy Eisenbeiser, scribe.

#### LIFE IN A BOXCAR

Research on the environment inside railroad cars and truck trailers has provided new insight into the beating consumer goods take during shipping. Packaging scientists at Michigan State University have perfected a system of determining different forces that occur at various locations inside common carriers. The new system will allow for lower packaging costs and better designs for shipping containers.

Pierced ears, which was quite the thing in our great-grandmother's age, is back and is popular with all ages. The small pearls, diamonds or gold earbobs are considered best.

## Young, Welshans Teams Win Beach Intramural Crowns

Young and Welshans teams roared to decisive victories over their Beach Middle school intramural basketball opponents in last Wednesday's final afternoon of competition to capture boys and girls league championships.

In the girls division, the Welshans squad edged into a 6-5 half-time lead, and then broke the contest open in the second half, outscoring Satterthwaite, 7-2, to finish with a 13-7 win.

Welshans thus completes the season with an undefeated 7-0 season. Satterthwaite finished with a 4-3 season record.

Top scorers for Welshans were Cindy Welshans with seven points and Sara Haelchwardt with five.

In boys action, Young devastated Barels, 31-14, led by Chuck Young's 17 points and Dan McGill's 12. After establishing a 13-6 half-time lead, Young mauled Barels again in the second half by a scoring margin of 18-8.

Leading scorers for Barels were Joe Verwey with eight points and John Dunn with six.

The two teams finished the Beach intramural season with identical 4-3 records.



**BEACH GIRLS CHAMPS**, Welshans team, finished the season with a perfect 7-0 record to earn the girls championship by defeating Satterthwaite team, 13-7, in Wednesday's final game of the playoffs. In front, from left, are Jamie Atkinson and Nanette Push. In back, from left, are Lee Ann Owings, Cindy Welshans, Sara Haelchwardt, and Laura Paul.

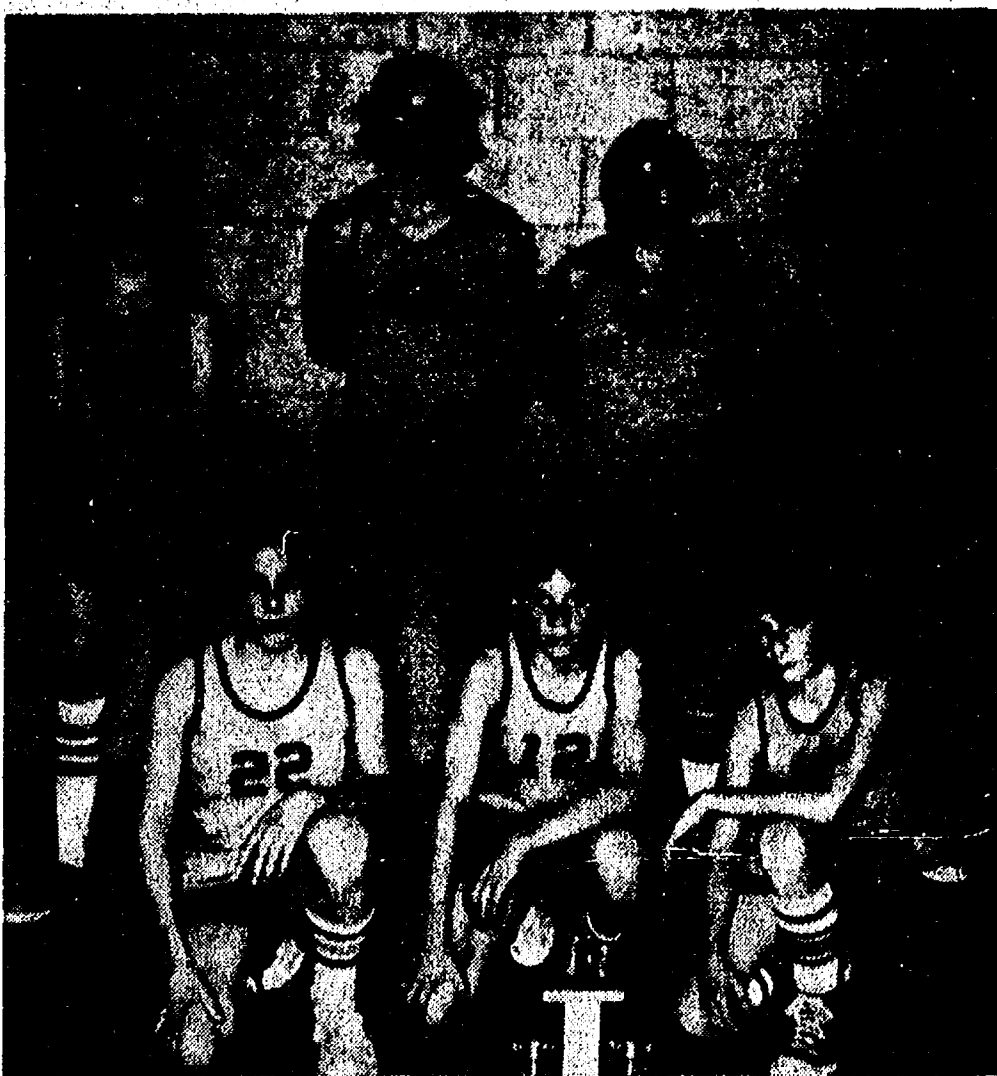

**BEACH BOYS CHAMPS** in middle school intramural basketball action for 1975 are Young team members, in front, from left, Dave Eisele, Chuck Young, and Dan McGill. In back, from left, are Chris Umsted, Dave Boham, Todd Wright, and Ed Dreiman. The team earned their trophy last Wednesday by downing the Barels squad in final action, 31-14.

## File Tax Returns Now for Speedier Refund, Says IRS

Detroit—Taxpayers can help speed up any refund due by filing their tax returns now and by using the pre-addressed label and envelope that came with their tax packages, the Internal Revenue Service said today.

Taxpayers can expect their refunds in four to five weeks by filing now, but those who wait until the last minute could face a refund delay of up to eight weeks.

Roger L. Plate, District Director of Internal Revenue for Michigan, explained that the Cincinnati Service Center can process returns faster if they arrive with the labels affixed and in envelopes provided by the IRS.

Another advantage to using the envelope in the tax package, according to the IRS spokesman, is that it precludes an address mistake that the taxpayer could make if he has to prepare his own envelope.

"The IRS envelope is just the right size for the tax return, W-2 forms, and supporting documents and schedules," Plate said. "If a taxpayer tries to cram all of this into a tiny letter-sized envelope," he added, "there is a good chance that the contents may be torn in

processing, which could further delay a refund."

Plate pointed out that the envelope in the tax package is coded by the type of return to be filed—1040 or 1040A—and by the servicing IRS district office.

"If the return can bypass these two manual sorting procedures," the IRS District Director said, "then obviously the processing is faster and the refund is issued that much sooner."

The chief advantage to the label that came with the tax package, according to Plate, is that the taxpayer's name, address and social security number are already printed. The possibility of making an error is remote.

"In using the label, first check that the information on it is correct," Plate advised. "If there is an error—for example, you may have moved—simply make the correction right on the label. Then transfer the label from your tax package to the front of the 1040 or 1040A—it's that simple," Plate said.

Many of the long-haired girls are piling their hair on top of the head during hot summer time.

## ATTENTION DEXTER TOWNSHIP PROPERTY OWNERS

The Washtenaw County Equalization Department has indicated that they will impose a factor of 1.16 (an overall 16% increase in the valuation) on property located in Dexter Township for the year of 1975!

To preclude this, I have made adjustments in the total tax roll. The individual adjustments, some of which are greater than 16%, and some of which are less than 16%, have been made in a continuing attempt to achieve uniformity and equity within the township.

You are reminded that on the 10th and 11th of March 1975, during the hours of 9 a.m. and 4 p.m., the Dexter Township Board of Review will hold public hearings at the Township Hall, during which time the 1975 tax roll will be available for public inspection.

**DEXTER TOWNSHIP**  
JOHN M. TANDY, SUPERVISOR

## Hints Given for Safe Pesticides Use Around Home

Chances are that you keep a pesticide around your home to help get rid of common house or garden insects and maybe even mice. Used with care, pesticides can make your life better and help keep you healthy. Used improperly, though, these chemicals may result in harmful side effects for you and your family.

To help you guard against the hazards caused by the misuse of pesticides, the Environmental Protection Agency has published a booklet, **Safe Use of Pesticides Around the Home**. Single free copies are available from Consumer Information, Pueblo, Colo. 81009.

This publication recommends that you use prevention as the first step in any home pest control program. By taking sensible precautions, you can make your home less attractive to insects and rodents. For example, clean where moths lay eggs. Keep your yard free of litter that could provide a breeding ground for flies or rats.

If you use a pesticide, follow these precautions:

—Get the proper pesticide for the specific problem. Read the label. Whenever possible, choose the pesticide that is effective against only a few other pests in addition to the one you want to get rid of. This allows you to solve your problem without harming insects that control pests.

—Apply the pesticide properly. Wear clothing that covers your arms and legs. If you spill some on your skin or clothing, wash with soap and water and change clothes immediately. Keep children and pets away from areas where you mix or apply pesticides. Don't smoke since some pesticides are flammable. Also, they can poison when transferred from hand to mouth by cigarettes.

—Dispose of containers safely. Wrap single, empty pesticide containers in several layers of newspaper and tie securely. Put in a covered trash can or crush and bury 18 inches deep where there is no danger of contaminating water. And, never puncture pressurized containers!

Clean up thoroughly. Wash your hands and face with soap and water after spraying and cleaning all equipment.

**Safe Use of Pesticides Around the Home** is one of approximately 250 selected federal publications listed in the current edition of the **Consumer Information Index**. Published quarterly by the Consumer Information Center of the General Services Administration, the Index is available free from Consumer Information, Pueblo, Colo. 81009, and from Federal Information Centers located throughout the country.

#### Amazing Ben Franklin

Here's a milestone in America's history. Benjamin Franklin, one of our most inventive Americans was born in January of 1706. In addition to being a writer and a statesman, Franklin was a scientist with an inquiring mind. He discovered the connection between lightning and electricity in 1752 and promptly invented the lightning rod. Bifocal lenses for glasses were another of his inventions. Still another, was the Franklin stove, a device that set into a fireplace to provide more efficient heating.

At the Henry Ford Museum, you and your family can see some of these Franklin stoves, along with other important milestones in our country's history. You can preview America's Bicentennial now at Greenfield Village and the Henry Ford Museum in Dearborn.

Eastern Michigan University had four different names during its first 100 years—Michigan State Normal School, 1849-1899; Michigan State Normal College, 1899-1956; Eastern Michigan College, 1956-59; and Eastern Michigan University.

## New Group Begins Draft Registration

Young men born in 1957 now reaching the age of 18 are required by law to register with Selective Service within 30 days before or 30 days after their birthday, according to Harold Cross, area office manager in Ann Arbor.

Since Jan. 1, a total of 461 young men have registered with volunteer registrars or with the Ann Arbor area office which covers Lenawee, Monroe and Washtenaw counties.

The area office registered 103 from Lenawee, 125 from Monroe and 228 from Washtenaw county.

Under the selective Service law young men have three obligations: (1) They must register at age 18, (2) They must notify their draft board when they change addresses, and (3) They must carry their draft registration cards with them until liability expires, normally at age 26.

Students may be registered by volunteer registrars at most high schools where they are attending.

Individuals unable to appear in person may obtain mail-in registration forms from colorful displays located in the Dexter Post Office, Dexter High School and the Sheriff's Department sub-station.

Individuals unable to appear in person can obtain mail-in registration forms from colorful displays located in the Chelsea Post Office, High School and Police Department.

Mail-in registration forms may also be obtained by writing to the Ann Arbor Selective Service System area office, Room 210, First National Building, 201 S. Main St., Ann Arbor 48108, telephone (313) 665-3766.

## Learn How To Read Utility Meters, Bills

With utilities taking a larger chunk of everyone's monthly budget, it makes sense to understand how to read your gas and electric meters. You can keep tabs on your own conservation of energy and also double-check the utility company's bills.

To help you figure out both your gas and electric bill, Consumer News has devoted an entire issue to reading gas and electric meters. A copy of the reprint of **Utility Meters and Bills** may be obtained free from Consumer Information, Pueblo, Colo. 81009.

Step-by-step instructions, including drawings, show you exactly how to read the meter.

And for complaints, the reminder is included that state agencies regulate both electricity and natural gas public utilities, so any question about legal rates a utility company charges for electricity or natural gas should be referred to the utility commission in your state capital. Since these agencies have public hearings before permitting a utility to increase its rates, you and other consumers have a chance to make your views known. Also, you may want to get more information about surcharges or fuel adjustment charges added to utility bills.

**Utility Meters and Bills** (free) is one of the 250 selected Federal publications listed in the current edition of the **Consumer Information Index**. Published quarterly by the Consumer Information Center of the General Services Administration, the Index is available free from Consumer Information, Pueblo, Colo. 81009, and at Federal Information Centers located throughout the country.

Telephone Your Club News  
To 475-1371

## We Need Students! WASHTENAW COMMUNITY COLLEGE

is having an

### ART MATERIALS COURSE

at

### CHELSEA HIGH SCHOOL

### MONDAY EVENINGS

6 p.m. - 10 p.m.

### NOW THRU APRIL 21

2 credit hours - \$25 - New students, \$35  
Senior Citizens, \$1.00

COURSE INCLUDES:

Balasa Art, Screen and Block printing, 3 dimensional mat pictures, felt and yarn art, rug design and making . . . And many more!!!

**So Come and Join Us... It's Fun!**

## 'Sap Sucker' Season Hits About March 15

Once upon a time—as legend has it—an Indian squaw was preparing venison in the clear sap from a maple tree. During the cooking process, she allowed the sap to boil down and it formed a sweet syrup which her husband found delicious. From that time on, the Indians used maple sap and syrup extensively as sweeteners, eventually passing their secret on to the early pioneers.

The legend does not say whether the squaw's tribe was one native to Michigan, but as a result of her discovery Michigan is the fourth leading producer of maple syrup in the United States today. And, tree tapping time in Michigan is a special time of year, according to the Michigan Tourist Council.

Maple trees produce sugar during the summer months. Some is used immediately in the growth process and some is stored for use during the winter months. As the days begin to warm, in late winter or early spring, the sap in the trees begins to move, picking up some of the stored up sugar along the way. This is "harvest season" for Michigan "sugar bush" owners, and maple syrup producers.

The sweet sap is gathered by drilling holes into the trees and inserting a "spile" or spigot which allows the sap to drip freely into a container attached to the "spile." Sap from the individual tree containers is usually collected by hand, poured into a gathering tank and transported to the sugarhouse. There the sap goes into an evaporator where it is boiled down to pure maple syrup. When the sap is running, the collecting and boiling down process often goes continuously 24 hours a day.

Incidentally, if you think the cost of pure maple syrup is a little on the expensive side, consider that a maple tree should be at least 40 years old with a diameter of 10 inches before it is tapped. Each tap of a tree will yield about 15 to 20 gallons of sap per season and it takes 30 to 50 gallons of sap to boil down into one gallon of pure syrup.

Sap gathering, or maple sugaring season in Michigan brings with it the promise that spring is on the way. The season usually begins in late March heralded by Maple Sugaring Week-end (March 15-16) at the Nature Center in Kalamazoo. It continues through April climaxed with two delightful and delicious festivals at Vermontville (April 26) and at Shepherd (April 25-27) and everyone is welcome.

For more information of maple sugar season and other spring happenings in Michigan, write the Michigan Tourist Council, 300 South Capitol Ave., Lansing, 48913.

## New Feed Grain Allotment May Be Established

A feed grain allotment may be established under the 1975 Feed Grain Program for farms which did not have an allotment in prior years and meet eligibility requirements, Raymond/Girbach of the Washtenaw County ASC Committee, announced today.

Interested producers should contact the county ASCS office not later than Feb. 17, and file an application, Girbach said.

To be eligible for a new feed grain allotment, the operator must expect to receive 50 percent or more of his livelihood in the current year from the production of agricultural commodities; must have adequate equipment for the production of feed grain; the land must be suitable for the production of feed grains; and neither the owner nor the operator may have an interest in any other farm for which a feed grain allotment has been established.

A farm for which a new farm allotment is established may qualify for program payments in the event program payments are made in 1975.

Attractive clothes for toddlers are made of knitted goods. Overalls in bright colors and short pants sweater suits are favorites.

#### LARGE FARM

## AUCTION

Having quit farming due to other business interests, a public auction will be held located 5 miles north of Dexter, Mich. on Mast Rd. to Walsh Rd., west 1/2 mile, or 2 miles north of North Territorial Rd. on Mast Rd. to Walsh Rd., west 1/2 mile.

## SATURDAY, MARCH 1

Beginning at 10:30 a.m.

PHONE STOCKBRIDGE 517-851-8042 **PRICE BROTHERS AUCTIONEERS** PHONE STOCKBRIDGE 517-851-8042

### 8 Tractors - Farm Machinery - Cattle

- |  |  |
|--|--|
| 1971 John Deere 4000 diesel tractor w.f., p.s., differential lock, 1400 hrs., real good.             | John Deere 125 self unloading chuck wagon, good. |
| John Deere 4010 diesel tractor, p.s., w.f., new rubber, good condition.                              | John Deere 8-row field sprayer, 200 gal.         |
| John Deere 2010 gas tractor.   | 1972 New Idea 5-bar hay rake.                    |
| Massey-Ferguson 2000 industrial tractor with industrial loader, 3/4-yd. bucket.                      | New Holland 275 bu. manure spreader, PTO.        |
| Oliver OC crawler tractor with loader and dozer, good.   | New Holland self unloading wagon.                |
| M-M U tractor, LP gas.   | 2 baled hay wagons, with New Idea gears.         |
| Ford 8N tractor, good.   | New Idea 2-row corn picker, pull type.           |
| Ferguson 20 tractor.   | 3 gravity-flow boxes & wagons.                   |
| John Deere model 45 square back combine with cab, 10 ft. grain head and pickup reel, good condition. | Oliver 74 H corn picker, 2-row mounted.          |
| 1971 John Deere 24 T hay baler with bale thrower.  | Starline tank manure spreader.                   |
| 1971 New Holland 469 haybine, 9 ft.  | Oliver 4x14 trailer plow.                        |
| John Deere F 145 semi-mounted 5x14 plow, front bottom.   | MC stalk chopper, nearly new.                    |
| John Deere F 145 semi-mounted 4x16 plow, front bottom.   | 3 rubber-tired wagons & racks.                   |
| John Deere 494 A corn planter, 4-row.  | Killifer offset disc.                            |
| John Deere 15-horse grain drill.   | Cardinal 36-ft. elevator & motor.                |
| 1974 John Deere 110 wheel disc, large blades.  | Ferguson hay rake, 5-bar, PTO.                   |
| Brillion 10-ft. cultipacker.   | John Deere model 50 loader.                      |
| 2 3-section harrows.   | John Deere 407 gymnasium.                        |
| Fox 2-row forage harvester with 40-in. corn head and pickup attachment.                              | Ford industrial loader, 5-ft. bucket.            |
| 1974 Speed King 70-ft. auger transport elevator, like new.   | 2 Ford rear end blades, 3-pt. hitch.             |
| John Deere 36-ft. elevator, PTO.   | Ford 3-pt. hitch cultivator.                     |
| John Deere 4-row rear mount cultivator.  | 2 18-ft. aluminum elevators.                     |
| New Idea 360 bu. tandem axle manure spreader, 3 beater, like new.                                    | Midwest lift harrow for 5x16 plow.               |
| 35 ANGUS CATTLE 35   | Brillion crowfoot for 5x16 plow.                 |
| 7 head Angus feeders, 700-800 lbs.   | Drag hopper and electric motor.                  |
| 22 Angus calves from 6 weeks to 6 months old.  | 3-section spike harrow.                          |
| 6 Holstein-Angus steers & bulls 6 months old.  | Tractor cab for J.D. 4000                        |

TERMS: Cash. Not responsible for accidents or items after sold. Lunch on grounds.

## WARREN MURDOCK

OWNER, (313) 426-4063  
John Pint, Clerk

## Truck Weight Restrictions

The Washtenaw County Road Commission deems it necessary to preserve the roads under the jurisdiction of this Board and by virtue of the applicable sections of the Michigan Vehicle Code being Act 300, Public Acts of 1949 as amended, we impose springtime axle load restrictions effective at 6 a.m. Wednesday, February 26, 1975.

The allowable truck loadings are as follows:

MAXIMUM ALLOWABLE GROSS AXLE LOADINGS		
Spacing Between Axles	Concrete	Black-Top & Gravel
9 feet or over	13,500 pounds	11,700 pounds
More than 3 1/2 feet, but less than 9 feet	9,750 pounds	8,450 pounds
When less than 3 1/2 feet the combined weight shall not exceed	13,500 pounds	11,700 pounds
Maximum load on any wheel shall not exceed:		
(pounds per inch of tire width)	525 pounds	450 pounds

#### MAXIMUM TRUCK SPEED

No truck tractor or tractor with trailer, nor any combination of such vehicles with a gross weight loaded or unloaded in excess of 5,000 pounds shall exceed a speed of 50 miles per hour which shall be reduced to 35 miles per hour during the period when reduced loadings are being enforced.

**Washtenaw County Road Commission**



## Parcell - Emmert Vows Spoken in Methodist Church

Lois Ann Parcell and Jeffrey Keiller Emmert exchanged wedding vows in First United Methodist church Feb. 15, in a ceremony officiated by the Rev. Clive Dickins.

Parents of the couple are Mr. and Mrs. Dean Hepburn of Chelsea and Mr. and Mrs. Willard G. Emmert of North Syracuse, N.Y.

Maid of honor was Jacqueline M. Schiller of Chelsea, while Howard G. Withey, Jr. of Jackson served as best man.

Ushers included Eric Emmert, brother of the bridegroom, Jeffrey Boyd, brother-in-law of the bride, and Daniel Pasquantonio of Ann Arbor.

## Town and Country Child Study Club Nominates Officers

Town and Country Child Study Club met at the home of Mary Cook on Feb. 25. Co-hostess was Mrs. Sandy Thirkow. Guests present were Kathy Young, Jean Conant, Geri Tolman, Jill Fleischman, LuAnn Kozma, Sally Wetzell, Cindy Colvin, Wanda Conner, and Bernice Cekala.

A short business meeting was held, during which a thank-you note was read from Joanne Walter.

A slate of officers for next year was presented by Mrs. Judy Syria, to be voted on at a later date. Nominations are Bobbie Johnson, vice-president; Sandy Thirkow, secretary; and Margie Waite, treasurer.

The club now has a vacancy in its membership that others are invited to consider.

A home-made item auction was held with many lovely items offered. Mrs. Jan Pratt acted as auctioneer.

Next meeting is scheduled for March 11 at Chelsea High school's cafeteria at 8 p.m., when the club will be guest of the Woman's Club of Chelsea for a fashion show presented by Karen's Boutique.

## SCHOOL LUNCH MENU

Monday—Hamburgers on buns, French fries, dill chips, dish peaches, coffee cake, and milk.

Tuesday—Savory beef over mashed potatoes, buttered corn, bread and butter, pudding, and milk.

Wednesday—Fried chicken, mashed potatoes and gravy, sweet potatoes, cranberries, bread and butter, dessert, and milk.

Thursday—Spaghetti, tossed salad, bread and butter, pear cobbler, and milk.

Friday—Pizza, buttered wax beans, bread with peanut butter, juice, applesauce, and milk.

Metal pans can't be used in a microwave oven. Foods must be cooked on paper, glass or earthenware so that the electronic waves can pass through.

## Modern Mothers Hear Program on Books for Children

Members of Modern Mothers Child Study Club met Tuesday, Feb. 25 at the home of Carol Flintoft for a program of children's literature presented by Mrs. Ann Copeman from Logo's in Ann Arbor.

Mrs. Copeman emphasized selecting books that will satisfy children's curiosity and selecting books on a higher level. For babies in the pre-nursery age, she recommended bright, vivid colors, simple illustrations, and textures. For nursery school and kindergarten ages, she recommended simple illustrations referring to familiar objects, repetition as in nursery rhymes, and coloring and ABC books.

For ages five through eight and early readers, she recommended series books, with simple texts and simple illustrations. She also stressed the importance of family reading together. Questions and discussions followed.

Members approved the newly revised constitution which is now in effect.

Modern Mothers is sponsoring a puppet show, entitled "The Cavenant Story," on April 1 at Beach Middle school cafeteria from 1:30 and 3 p.m.

The puppet show is open to the public. Tickets at 50 cents each are on sale from club members. Guests for the evening were Dorothy Townsend, Bonnie Eisenbeiser, Kathy Love, and Lana Dean. Refreshments were served by Jane Lehmann, Sandi Meyer, and Nancy Sprague.

Next meeting will be March 11, at Chelsea High school, when Woman's Club of Chelsea hosts a fashion show sponsored by Karen's Boutique.

## Woman's Club Hears Trends in Home Decorating

Nineteen members of the Woman's Club of Chelsea met at Merkel's for a program presented by the store's decorating staff on the latest trends of decorating. The program was arranged by Mrs. Philip Vogel and Mrs. Ralph Osterle.

Mrs. Michael McClellan and Mrs. Luther Hale attended as guests. Refreshments were served at the McKune Memorial Library club room by Mrs. William Travis and Mrs. Eugene Duhamel.

At a brief business meeting, President Mrs. Robert Allhouse reported on the recent Valentine Tea held at Chelsea United Methodist Home and sponsored by the club.

Next meeting will be a style show presented by Karen's Boutique of Chelsea. All Chelsea child study groups have been invited to this event, which is to be held at Chelsea High school cafeteria March 11 at 8 p.m.

## Ruth Circle Hears Story of Dutch Refugee From German Forces

Ruth Circle of the First United Methodist church met Feb. 19 at 1 p.m. at the Crippen Building, with Mrs. Viola Knoll and Mrs. Rennie Buxton serving refreshments to 15 members and two guests, Mrs. Alice Hagen and the Rev. Robert Benedict.

Miss Marjorie North opened the business meeting with a quote from the new United Methodist Women's program book.

News sheets were discussed. A luncheon is planned at the church March 5 at 12 noon commemorating the Last Supper. Reservations must be made by March 1.

Guest speaker was the Rev. Benedict, who opened his program with the 15th chapter of the gospel, according to St. John, and then told the group of the interesting life of Corrie Tenboom, who lived in Holland during the German occupation. She and her family opened their home to Jewish refugees and were arrested and imprisoned in concentration camps, where her father and sister died. Corrie was released and after a period of recuperation has been traveling all over the world. A deeply religious woman, she carries a message of faith and has written two books, "The Hiding Place" and "Tramp for the Lord."

Members are asked to bring Bibles to the next meeting March 19 at 1 p.m. at the Crippen Building. The meeting was concluded with a prayer circle.

## Boy Scouts

Boy Scout Troop 420 welcomed a guest, Ken Lindstrom, to our meeting on Feb. 24. Court of Honor will be held in April. A camping trip is planned for the week-end of March 14.

Peter Beaudoin, scribe.

## LOSE UGLY FAT

Start losing weight today or money back. MONADEX is a tiny tablet and easy to take. MONADEX will help curb your desire for excess food. Eat less—weigh less. Contains no dangerous drugs and will not make you nervous. No strenuous exercise. Change your life... start today. MONADEX cost \$3.00 for a 20 day supply. Large economy size is \$5.00. Also try AQUATABS: they work gently to help you lose water-bloat. AQUATABS—a "water pill" that works—\$3.00. Both guaranteed and sold by: CHELSEA DRUG STORE 101 N. MERKEL ST. MELL OWNERS PHONE

## What's Cooking In Michigan

By Larrestine Trimm  
Michigan Dept. of Agriculture  
Marketing Information Specialist  
Plan your garden early and avoid the spring rush. With food prices expected to continue increasing, home vegetable gardening will boom again this year, according to marketing officials of the Michigan Department of Agriculture.

Thrifty consumers can cut food bills and provide their families with garden-fresh produce by growing their own vegetables. But to make sure you get what you want, order seed catalogs immediately and your seeds shortly thereafter. You can help stretch seed supplies by ordering only those you really need.

Select vegetables you and your family enjoy. If you have only a small area, concentrate on crops that are especially productive like snap beans, summer squash, tomatoes and peppers.

A backyard or a plot near your house is the most convenient place for a garden but if you live in a room, apartment or townhouse, you may still have space for a mini-garden. Consider a sunny windowsill, balcony, patio or doorstep and use plastic or clay pots, an old bucket, bushel basket or wooden box as planters.

Although you commonly think of planting crops in early spring and summer, it's wise to consider late summer and early fall planting, too. Second or third plantings of crops adapted to growing late in the season not only provide a continuous supply of fresh vegetables but often give you more products for canning, freezing and storing.

Beans, spinach, beets, turnips, cabbage, lettuce, radishes and cauliflower are just a few of the late season crops the smart gardener can enjoy.

## Snowmobilers Enjoy Outing Near Gaylord

Twenty-three Inverness Snowmobile Club families with 68 snowmobilers spent four active days this past week-end at the Au Sable Lodge near Gaylord, where activities for members and their families ranged mostly around early morning, noon, and early evening safaris to various points around Gaylord.

A large group of machines went on a safari of more than 70 miles, led by Tom Hinderleider, from the lodge to his cottage for a hot dog roast. A smaller group, led by Gene Smith, went to the ski slopes, where all found a challenge to climb the slopes, Marty Kolander and one other woman made it to the top.

Also provided for club members was dining, dancing, horseback riding, sleighrides, and games. Members of the group have expressed their concern for Kim Noll who was badly burned while at the lodge. They wish her a speedy recovery.

Before becoming a member of the Mid-America Conference (MAC) in 1971, Eastern Michigan University had been in five other state and interstate athletic leagues since 1892.

## MASTER CRAFTED WEDDING RINGS



Beautifully styled Keepsake wedding rings of 14K gold. Perfectly matched forever.

## WINANS JEWELRY

## HEW Booklet Offers Help for Single Parents

There are thousands of men and women raising their children without the other parent. And, the adjustment is not an easy one for either parent or children to make. In fact, the loss of a mate through death, divorce, or separation usually causes some degree of shock or emotional upheaval. No matter how well prepared a person might be for the loss, when it happens the remaining partner usually goes through a difficult adjustment period.

If you are an only parent or if you are faced with the possibility of becoming one, studies from the Department of Health, Education and Welfare (HEW) indicate that the time to begin getting help is now. One-Parent Families is an HEW booklet that discusses sources of assistance to help you cope with the difficulties and adjustments in a separation. A copy of One-Parent Families may be obtained for 30 cents from Consumer Information, Pueblo, Colo. 81009.

The booklet includes advice from experts to:

—Turn to a relative, if possible. Even if they're far away, a trip might be worthwhile.

—On the other hand, if you don't want to talk with a relative, how about friends? The chance to talk things out with a trusted friend is a first important step—not only to a readjustment, but to the development of a plan of action.

—Other sources of help could be the church, local social service, mental health, or welfare agencies. Most have family counselors available to listen and advise. They're also equipped to help meet emergency housing, food, clothing and money problems.

—Make plans for your immediate future, since it will give you confidence in the future, which is very important when you have experienced a sudden break with the past.

One-Parent Families is one of 250 selected Federal Government consumer publications listed in the Consumer Information Index, which is published quarterly by the Consumer Information Center of the General Services Administration. A free copy of the Index may be obtained by writing Consumer Information, Pueblo, Colo. 81009, and from Federal Information Centers located throughout the country.

## Bible Verse Answers...

1. The Prophet Micah.
2. Of Christ, the promised Messiah.
3. At least 400 years.
4. Micah 5:2.

Telephone Your Club News To 475-1371.

## 14 Years Ago...

(Continued from page two)  
merly lived near Waterloo for many years and are members of the Waterloo Village church.

## 24 Years Ago...

Thursday, March 1, 1951—Chelsea High's Bulldogs wrote "finis" to a grand and glorious regular season schedule last Saturday night at Yost Field House as they knocked Milan's Big Reds out of the Huron League throne room, 42-30, to end a reign of six straight years by Milan, and to take the crown for the first time for Chelsea.

Federal Screw Works division of Amalgamated Local 437, UAW-CIO, held its election of officers Thursday. Officers elected are Clifford Wolfe, plant chairman; Raymond Siegrist, vice-chairman; Hershell O'Dell, Ernest Guenther, and Norman Eisenmann, bargaining committee; and Clara Lantis, recording secretary.

Donald Alber is Chelsea's new civil defense director, having been appointed by Village President M. W. McClure to replace Willard Guest, who has resigned.

Warren Daniels, who was named at the Feb. 19 caucus as the People's Party candidate for president of the village, withdrew last week and Anton Nielsen was named to run for the office, party committee chairman A. D. Mayer announced yesterday.

Tryouts for the principal parts in the dude-ranch operetta, "Meet Arizona" were held recently and chosen for parts were Douglas Kolb, Maurine Hoffman, George Heydlauff, Jackie Hughes, Don Pierson, Don O'Dell, Theodore Slane, Ruht Guenther, Fred Fischer, Yvonne Hoffman, Wanda Eschelbach, Victor Gauthier, David Yoeli, and Eileen Harker.

Among graduates of the University of Michigan who received their degrees at the close of the fall term are William J. Rademacher, 421 Garfield, who received a Bachelor of Laws, and Lewis P. Vogel, 154 E. Middle St., who received a Bachelor of Science in Engineering.

Parker's Chelsea Cleaners bowling team compiled a total of 3,044 Feb. 18 to win the annual Howell Tournament, in which 63 teams were entered. John Ford led the

## Magic Mirror Beauty Salon

Open Tuesday thru Friday 9 a.m. to 9 p.m.  
Saturday, 8 a.m. to 3 p.m.

PHONE 665-0816

## Reading Council Plans Season's Final Meeting

Washtenaw Reading Council offers a "smorgasboard" of sectional meetings at its final meeting, Tuesday, March 11, at Haisley Elementary school, 825 Duncan, Ann Arbor, from 4:30 to 8:15 p.m.

Teachers and others interested in the teaching of reading will have the opportunity to sample new ideas related to the following topics: "The D'Nealian Handwriting Method," "Fairy Tales Revisited—A Novel Approach for Developing Valuing, Critical Thinking, and Open Inquiry"; "Ready! Set! Purposes! Go!" (for secondary teachers); "Reluctant Readers Love To Read the Newspaper," and "The Montessori Pre-School."

Council members may attend free-of-charge. Non-members may purchase \$2 tickets at the door. Dinner will be served from 5:45 to 7:00 p.m., and advance reservations are required.

For further information, call Reading Services, Washtenaw Intermediate School District, 789-6522, ext. 259.

Hayes Jones, premier high hurdler for Eastern Michigan University, won a bronze medal in the 1960 Olympics and came back to win a gold medal at the '64 Olympic Games.

## 34 Years Ago...

Thursday, Feb. 27, 1941—The country selective service board has announced the names of 65 men who will leave for Detroit on March 4 to report for a year of army duty. Included in the list are William C. Klink, Edie W. Langowski, and James B. Birch of Chelsea.

The residence of Stowell Wood on Lima Center Rd. caught fire early Monday evening from a torch which Wood was using to thaw out pipes. The local fire department responded to the call, but neighbors had the blaze under control when they arrived, and slight damage resulted.

Chelsea girls basketball teams went into action on the University High court Friday afternoon and showed excellent form though both teams were defeated. Starting for the first team were Peggy Almond, Marilyn Lyons and Wilma Schweinfurth, forwards; and Eleanor Harper, Grace Riemen-schneider, and Janette Lehman, guards. Starting for the second team were Virginia Lucht, Jeanne Meservia, and Eunice Schweinfurth, forwards; and Virginia Spaulding, Ruth Yettah, and Ruth Collins, guards.

Subscribe today to The Standard!

## CARPET REBIRTH

Give your carpet a new lease on life by cleaning it regularly.

## JET SPRAY CARPET CLEANING

Use Your BankAmericard Phone 761-3025 or 475-1509 Ask for John Lixey.

## FEBRUARY SPECIALS:

## LITTLE ROOSTER RESTAURANT

Phone 426-8668 11485 N. Territorial Rd.

THURSDAY, 5 to 9 p.m. - SPAGHETTI DINNER ALL YOU CAN EAT - \$2.35 per person

FRIDAY, 5 to 9 p.m. - OCEAN PERCH DINNER All the Perch You Can Eat - \$2.45 per person

In addition to our regular menu, we are now serving our own HOME-MADE PIZZAS after 5 p.m.

OPEN Tues., Wed., Thurs., 4 to 10 p.m., Fri., Sat., 11 a.m. to 10 p.m. Sun., 11 a.m. to 9 p.m. Closed Mondays.

## CUSTOM Drapery Sale SAVE 20%

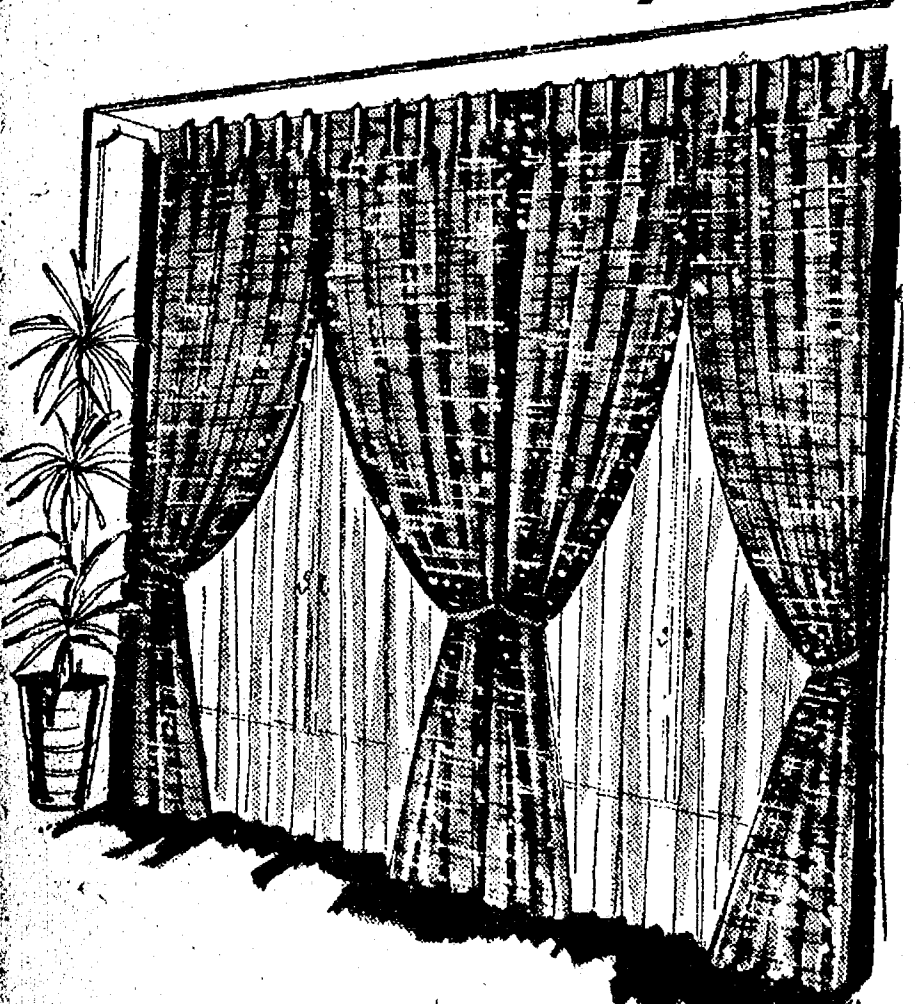

LAST 2 DAYS THURS. and FRI.

Sklare Fabrics

SHEERS - PRINTS - CASEMENTS  
WOVENS - PLAINS

## Merkel HOME FURNISHINGS

## FRANKLIN FURNITURE SALE

SAVE 15% THRU MARCH 15

SPECIAL ORDER OR STOCK

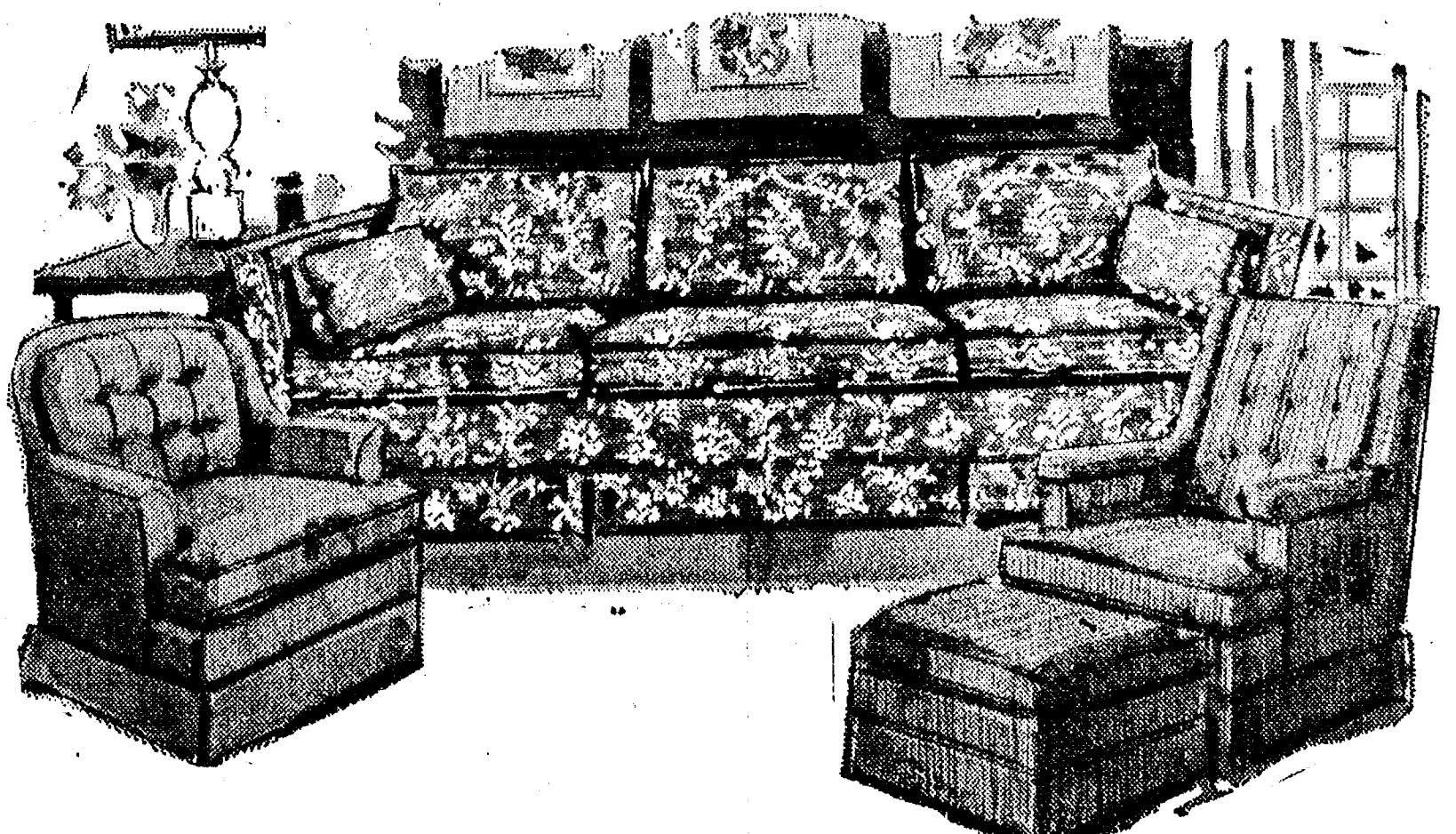

Our fine Franklin line now at a special 15% discount. Sofas, chairs and loveseats in traditional, contemporary and colonial designs. Buy from our stock or have your selection covered-to-order in just a few weeks, and save 15%. Stop in today or anytime before March 15.

## Merkel Home Furnishings



## Community Calendar



Regular meeting, Herbert J. McKune American Legion Auxiliary Unit No. 31, Tuesday, March 4, 8 p.m., at McKune Memorial Library.

Olive Chapter No. 108, O.E.S., regular meeting, Wednesday, March 5, for pot-luck at 6 p.m. honoring master Masons. Also election and installation of associate matron and associate patron.

Olive Lodge No. 158, F&M, regular communication, Tuesday, March 4, 7:30 p.m.

Humane Society of Huron Valley has dogs and cats for adoption. Owners may reclaim their lost pets. Phone 662-5585. Open from 9 a.m. to 5 p.m. daily; Sunday 1 p.m. to 5 p.m. 100 Cherry Hill Rd., quarter-mile south of Plymouth Rd. at Dixboro.

Pap tests are free for all area women, Tuesday mornings, at St. Joseph Mercy Hospital, Ann Arbor. Call American Cancer Society office, 668-8887 for appointment.

Chelsea Band Boosters meet second Thursday of every month, Chelsea High school band room, 8 p.m. All band parents are members.

Inquiries regarding the Chelsea blood bank may be directed to Harold Jones in the event that Mrs. Dudley Holmes is unavailable, or to Robert Moyer, American Red Cross in Ann Arbor, 971-5300.

American Legion and Auxiliary hospital equipment available by calling Bill Coltre at 475-2724.

AA and Al-Anon meeting, Monday evenings at Chelsea Hospital, 8:30 p.m. Closed meetings.

No Chelsea Community Farm Bureau meeting this month. Watch for March meeting.

Chelsea Area Historical Society is still taking 1975 annual memberships. Applications for membership may be picked up at McKune Memorial Library, or write Box 334, Chelsea 48118, or telephone 475-7290 for more information.

RAM Masons, regular communication, Thursday, March 6, 7:30 p.m.

Cavanaugh Lake-North Sylvan Grange, Tuesday, March 4, home of Mr. and Mrs. Walter Wolfgang, 13031 Scio Church Rd., 12 noon pot-luck dinner. Bring dish to pass and own table service.

Art Contest, Chelsea Area Historical Society sponsoring contest for Society Emblem. Submit black and white entries to Mrs. Yelsik at Junior High or Mrs. Borton at 475-7305. There will be \$10 prize.

North Lake Co-op Nursery is accepting applications for the 1975 school year for fun-loving three- and four-year-olds. For information, call 475-7061 or 475-7385. xadv 37

Square Dance, sponsored by Washtenaw Young Farmers Committee, Saturday, March 1, Farm Council Building, featuring Luke Schable's Orchestra. Good food included. Farm Bureau members and guests welcome. \$7 per couple. xadv 37

Limaneers, home of Mrs. Alfred Lindauer, Thursday, March 6, pot-luck dinner at 12:30 p.m.

Chelsea Area Historical Society meets the second Monday of each month at McKune Memorial Library.

Chelsea Co-op Nursery applications for 1975 classes are now being taken. For information, call Jearl Mull, 426-8822. xadv12f

Chelsea Home Meal Service delivers one hot meal a day to elderly and disabled living in the Chelsea area. For information call 475-8014 or 475-2923.

Sylvan Township Board meeting the first Tuesday of the month, at 7 p.m., at Sylvan Township Hall.

Social agency and school personnel meeting (for those who attended the first meeting at Chelsea High school Jan. 31) Thursday, Feb. 27, 12 noon, brown bag lunch.

## DEATHS

### Otto William Lucht Dies Suddenly Monday At Home in Florida

Otto William Lucht, 2847 N. Lima Center Rd., Dexter, died suddenly Monday at Lake Worth, Fla., at the age of 74.

Born March 13, 1900 in Lima township, he was the son of John and Flora Muller Lucht. He married Esther Faust on Oct. 8, 1921. She survives.

Mr. Lucht, a retired farmer, was a member of Chelsea Masonic Lodge and Chelsea Rod and Gun Club.

Surviving in addition to his widow are one daughter, Mrs. Robert (Virginia) Gillette of Jackson, and two grandsons.

He was preceded in death by four sisters and one brother.

Funeral services will be conducted Friday, Feb. 28, at 1:30 p.m. at the Burghardt Funeral Home by the Rev. R. J. Ratzlaff. Burial will follow in Oak Grove Cemetery. Memorial contributions may be made to the Heart Fund.

## Deadline Dates For College Bound Students

College-bound Chelsea High school students should take note of several announcements made this week by counselor George Bergman.

For juniors intending to apply for a Michigan Competitive Scholarship, Counselor Bergman recommends taking the American College Test (ACT) on Saturday, April 26 at Chelsea High school. Michigan Competitive recommends the April date, Bergman said. Students must register for the test by March 31.

Bergman noted that most community colleges, state universities, and private colleges also accept the ACT as a basis for acceptance.

College bound seniors who are seeking financial assistance are urged to submit their Parents Confidential Statement (PCS), since applications for financial assistance cannot be processed without this parents' financial statement.

Bergman also noted that students intending to apply for financial assistance at the college which they will attend should also complete that application soon, as many institutions require information early in the spring.

## Area Libraries Available To All Local Residents

McKune Memorial Library is a member of the Huron Valley Library System and as such all those who live in the Chelsea library area and support this local library, by taxes, and are in good standing may apply for a regional library card, which will be good at all libraries in this system.

Those townships which support this local library, in addition to residents of the village of Chelsea or the residents of Sylvan, Lyndon, Dexter, Waterloo, Sharon, and Freedom townships.

Applications for this card are available at the McKune Memorial Library.

## BIRTHS

A daughter, Amber Renee, on Feb. 21, at St. Joseph Mercy Hospital in Ann Arbor, to Mr. and Mrs. Ron Robbins of Chelsea. Paternal grandparents are Mr. and Mrs. Don Robbins of Chelsea, and maternal great-grandparents are Mr. and Mrs. Boyd Robbins of Chelsea; maternal grandparents are Mr. and Mrs. Phil Hosier of Chelsea, and maternal great-grandmother is Mrs. Opal Hosier of Chelsea.

A daughter, Michelle Renee, to Mr. and Mrs. Jerry Craft of Jackson on Jan. 30. Maternal grandparents are Mr. and Mrs. Gene Burnett, 109 Grant St.; paternal grandparents are Mr. and Mrs. James Craft, 17500 Garvey Rd.

A daughter, Angela Leigh, Feb. 20 at St. Joseph Mercy Hospital, in Ann Arbor, to Robert and Patricia Yeutter. Maternal grandparents are Mr. and Mrs. P.C. Sludder of Adrian; paternal grandparents are Mr. and Mrs. Glenn Yeutter of Chelsea.

## Food Co-Op Buying Program Started By Group of Housewives

Nothing is more totally depressing than watching the national television networks' monthly compilation of "food basket" prices—and for Mrs. Kathy Gonyon, who once spent up to \$80 or \$90 per week in food for her family of seven, that depression must have been nearly debilitating.

No more, however: Mrs. Gonyon, 303 Railroad St., is organizer of a local food co-op that has enabled her to cut her two-week food bill to approximately \$60—and the family's not eating dirt soup or anything, either.

Some quick figuring shows that her current two-week bill amounts to a saving of between \$100 and \$120 for every two weeks, a fact which has sold Mrs. Gonyon on the virtues of co-operative food arrangements.

Basically, she explains, "a co-op is a set-up in which people work together to lower prices of items purchased by going directly to the source of foods—without bothering with either retailers or wholesalers."

Mrs. Gonyon and her 20 area families from Chelsea, Ypsilanti, and Whitmore Lake, deal with three "sources"—the Ann Arbor Veggie Co-op for vegetables; Dunbar's Dexter Locker for meats; and Federation Warehouse for grains—in their pursuit of more realistic food prices.

The Veggie Co-op, which first received Mrs. Gonyon's attention, features, she says, phenomenal prices like cabbage for 25 cents per head (a four-pound head, untrimmed) tomatoes for 36 cents per pound, and potatoes for six cents per pound.

"The only way to save money on meat," Mrs. Gonyon asserts, "is to buy a whole steer." Since five or six hundred pounds of meat is quite a bit, she organized the area's first meat co-op, which orders from Dunbar's Dexter Food Locker.

A sample order shows one-sixth of a steer, (120 pounds) purchased for \$90, and includes six pot roasts weighing a total of 24½ pounds, three rib steaks weighing a total of 6 pounds, three sirloin steaks weighing a total of 6 pounds, two porterhouse steaks weighing a total of 23½ pounds, five T-bone steaks weighing a total of 5 pounds, 13 packages of ground beef weighing a total of 25½ pounds; and assorted other cuts, totaling 118 pounds of meat.

Her fellow co-ops, Mrs. Gonyon reports, "acted like it was a field day" when they received their first meat orders last Saturday. And, they received an added bonus, she said, in that orders were supposed to be 120 pounds but were less, so those ordering received rebates ranging from \$1.50 to \$5 on their orders.

Currently the smallest quantity of meat available through the plan, she says, is one-sixth of a steer, but plans are being formulated to provide a 10-pound unit for senior citizens. A representative of the co-op plans to address senior citizens at Chelsea's nutrition program at St. Mary school next Monday at noon on the merits of the plan, Mrs. Gonyon said.

She added that orders may be divided further by those ordering, if several people are interested in purchasing smaller amounts.

From Federation Warehouse on Jackson Rd. comes the co-op's grain supply, which is just being initiated through Mrs. Gonyon's group this week. Available there, she says, are deals like 30 pounds of peanuts for \$15;

## Friends Offer Help To Hospitalized Victim Of Broken Ankle

Doris Annabell, who fell and broke her ankle last Thursday, Feb. 20, is currently in room 304 at St. Joseph Mercy Hospital in Ann Arbor, and is expected to remain there for up to a month.

Friends have begun a fund to assist her in her finances. Donations may be made to the fund at Chelsea State Bank.

## Basketball Statistics . . .

(Continued from page one)

Total shots attempted from the floor, 77; total shots made, 32; percentage, 42.

Total shots attempted from the foul line, 26; total shots made, 14; percentage, 54.

50 pounds of navy beans for \$12.93; and 50 pounds of short grain rice for \$17.19.

A 10 percent charge currently will be added on to all purchases from the grain co-op, Mrs. Gonyon notes, which will later be lowered to two percent, to provide initial capital for Federation Warehouse to purchase food.

As is indicated by the term, "co-op" Mrs. Gonyon notes, members are expected to volunteer for work occasionally for the group—usually "no more than a couple hours every three or four weeks" she says—at chores like dividing food orders, assisting in ordering, or otherwise helping out.

Co-op members are also currently seeking volunteers, she said, to act as drivers to deliver orders to senior citizens or others who might be unable to reach the food distribution point, which for grain and vegetables is Mrs. Gonyon's home. Meat customers must pick up their own meat, she said.

Placement of orders is scheduled for every Wednesday between 7 and 9 p.m. at Mrs. Gonyon's home at 303 Railroad

St.; delivery is between 3 and 5 p.m. every Saturday, also at Mrs. Gonyon's home.

Those interested in more information about the food co-op may see Mrs. Gonyon at her home or call Mrs. Katie Harat at the OEO office, 475-1580.

Mrs. Gonyon is also eager to hear from local farmers, she says, who might be able to provide the co-op with "good arrangements" particularly on meat products.

"The one and only thing that I get out of this—and what everyone else gets—is lower food prices," Mrs. Gonyon declares emphatically.

That "one and only" could be quite sufficient for a lot of people.

## Bridal Gowns Sought for Benefit Fashion Show

"A Kaleidoscope of Chelsea Brides," including the modeling of bridal gowns from the turn of the century to the present, is scheduled for Saturday, May 3, at Chelsea High school to benefit the local chapter of the American Cancer Society.

Mrs. George Palmer, chairman of the event, is attempting to locate bridal gowns and dresses worn by women who are currently Chelsea residents. The gowns need not have actually been worn at a wedding within Chelsea, Mrs. Palmer notes.

Those with information about a gown that might be used in the presentation should contact Mrs. Palmer.

Telephone Your Club News To 475-1371.

## Cartoon Show Scheduled For Saturday

(Continued from page one)

singly for \$1 and children for 25 cents.

First feature is expected to be Jules Verne's "Twenty Thousand Leagues Under the Sea," starring Robert Mitchum and James Mason. Balistrere hopes that future family films will include ones like "The Sound of Music." Suggestions of other films may be directed to Balistrere at his home.

Eastern Michigan University's Rackham School of Special Education has served for nearly 40 years as an educational model for the training of occupational therapists and teachers of exceptional children.



Porta Color TV  
10" Diagonal — 60 Sq. Inch Viewing Area  
MODEL HE 5206 WD

- Porta Color Hybrid Chassis — incorporates many solid-state electronic components for cool operation and a long, dependable life.
- Porta Color "In-Line" Picture Tube System With Slotted Mask — Now, Rectangles instead of dots for the brightest, sharpest color picture in GE history.
- VHF "Pre-Set" Fine Tuning — "fine tune" each channel just once.
- UHF Solid State Tuning — for fast, accurate selection and tuning of channels 14 through 83.



Reg. \$229.95  
RED TAG SPECIAL . . . \$219.95

Console Color TV  
25" Diagonal — 315 Sq. Inch Viewing Area  
MODEL MB 9142 WD

- GE 100% Solid State Modular Relecolor Chassis — for a bright, sharp color picture . . . snap-in, snap-out modules and integrated circuits allow easier servicing in your home.
- ONE TOUCH™ Color System — a more perfect color picture, automatically.
- Color & Tint Range Lock — locks in color and tint within a normal range, makes color tuning a snap.
- ACC (Automatic Chroma Control) — automatically maintains color intensity from program to program, channel to channel.
- AFC—Automatic Fine Tuning Control — seeks out and locks in a clear, sharp color picture.
- Automatic Tint Lock — locks in skin tones and maintains them.



Reg. \$599.95  
SUPER RED TAG SPECIAL \$549.95

HEYDLAUFF'S  
113 North Main St., Chelsea Phone 475-1221

## GAMBITLES

## Tire Close-Out Specials

SHOP NOW and SAVE

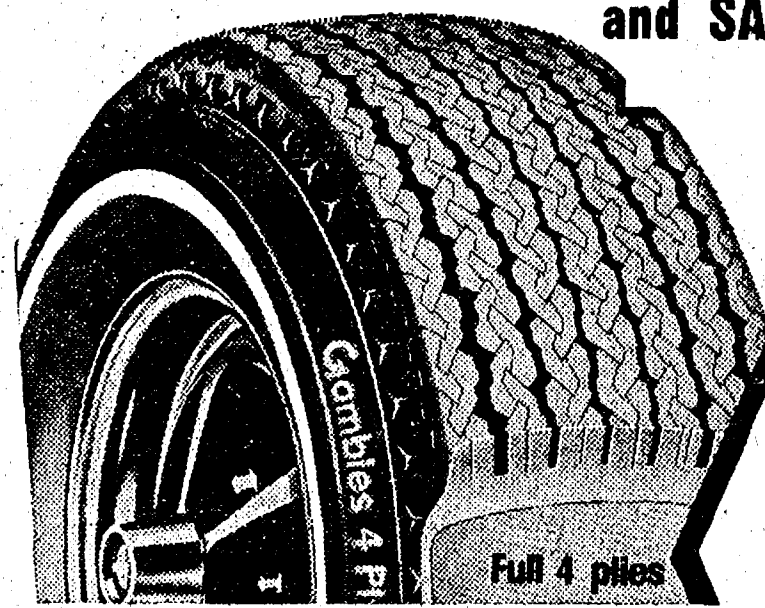

PRICED TO SELL  
Complete Line of Tires  
Marked Down!

SAVINGS UP TO 50%

FOR EXAMPLE:

G78-13 B and W  
Reg. \$33.90 - NOW \$26.50

F78-14 B and W  
Reg. \$36.11 - NOW \$28.25

Prices Include Federal Excise Tax

All Sizes On Sale  
HURRY - DON'T WAIT!  
Limited Quantities on Some Sizes

## TRA-LA STORY TIME IS BEGINNING

But we only have room for 15 children at a time so please come in and sign up.

Village Books of Chelsea

Alan and Jaynor Johnston  
105½ S. MAIN ST. PH. 475-9260

## "THE FRIENDLY ONE" Has the Values You're Looking For!

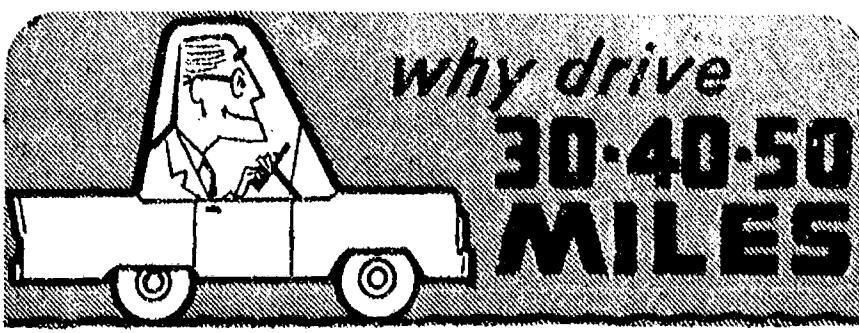

- SAVE GAS! SAVE TIME! -  
Make CHELSEA LUMBER  
Your Home Supply Headquarters





WBA SUNS TEAM members are, in front, from left, John Jedele, Steve Fleischmann, Jerry Hammerschmidt, Tony Hammerschmidt, and Mark Henson. In back, from left, are Dave Walters, Glenn McGowan, Coach Andy Fleischmann, Mark Bareis, and Terry Bivort. Not present for photo was Scott Rowe.

### Sheriff's Dept. Road Patrol Now Sheriff's Police

The Washtenaw Sheriff's Department road patrol has a new name, Sheriff Frederick J. Postill announced Feb. 25. In the future, the law enforcement division of the department will be called "Sheriff's Police."

"We made this change to emphasize the present nature of the services provided by the Sheriff's Department," Postill said. "The name 'road patrol' was appropriate when the department's chief

law enforcement duties was patrol of rural roads. Today, the vast majority of our work is in densely populated areas policing urban crime."

The name change will not affect the services provided by the Sheriff or the uniforms of Sheriff's officers. As new patrol cars are received, the emblem saying "Sheriff's Patrol" will be replaced with one which reads "Sheriff's Police." Deputy Sheriffs will be referred to as "patrol officer" or

detective, depending upon their duties.

Ten Metroparks serve the citizens of Livingston, Macomb, Oakland, Washtenaw and Wayne counties. These are financed principally by a five-county property tax—limited to one-quarter mill (or 25 cents per \$1,000 upon each dollar of state equalized assessed value) of the property of the district.

## Rubbish Pick-Up Rules Clarified

Chelsea's garbage situation, which has occasionally resulted in some none-too-subtle gift wrapping of trash and some livid village administrators, is once again the source of news, this time a "reminder" entitled "The Village of Chelsea Garbage Contract."

The reminder was prompted, according to Richard Harvey, Chelsea Light & Water office manager, by the fact that Bob's Hauling, garbage contractor for the village, has been performing "little extras" for people, going well out of their way in service, until "the contract just wasn't profitable for them any more."

Harvey said that Bob's Hauling reported the situation to village officials, who are attempting to return garbage service in the village to what it is supposed to be.

Bob's Hauling's contract, in effect in its current form for the past two years, limits each residence to two fly-tight metal cans, with no more than 20-gallon capacity per pick-up day (pick-up days are Tuesday and Friday between 6 a.m. and 6 p.m.).

Residents may dispose of extra rubbish above and beyond their two cans, but must obtain rubbish bags from the village offices in the Municipal Building on E. Middle St. for that extra. The bags are basic plastic garbage bags, but feature a sticker to alert Bob's Hauling workers to the fact that the resident has paid for the bag, and therefore paid for the extra service. Bob's Hauling is about to give him by picking up his garbage.

Any number of extra bags may be purchased, either periodically or regularly, by residents. However, the contractor is under no obligation to pick up garbage in shopping bags or any other containers.

Rules for collection also specify that residents must deposit their garbage at the curb; Harvey says, however, that this may be averted by elderly or disabled people who are unable to get around; they may alert village offices (475-1771) who will in turn inform Bob's Hauling of the situation.

Other requirements of the garbage contract state that although plastic garbage bags may be used they must be properly tied—improperly tied bags can be ignored by Bob's Hauling. Bob's Hauling is also within its contract when it refuses to pick up bags that are ripped or too heavy to be removed without tearing. Additionally, the village asks that all garbage be wrapped in adequate paper during freezing months.

### 4-H Spring Achievement Show Slated

The Washtenaw county 4-H Youth Program announces the arrival of spring with the 1975 Spring Achievement program to be held March 14 and 15 at Saline High School.

The two-day event will feature woodworking, leathercraft and photography exhibits as well as the personal appearance project area which include clothing construction, knitting and crocheting. Each evening a Fashion Revue will be conducted. All exhibits may be viewed during this time. The preliminary revue will begin at 7:30 p.m. Friday, March 14 featuring the younger members, ages 7-12. Saturday evening, March 15, the final Fashion Revue will be conducted beginning at 7:30. The public is welcome to view the 550 plus exhibits to be shown by county 4-H youth as well as attend the style revue programs.

### Survey of Persons Needing Contact Nears Completion

Mrs. Eva Carpenter's two-year project to locate those in need of daily contact in the area is coming to an end, and she wants to make certain that project is accurate.

Mrs. Carpenter, who has been calling her way through the Chelsea telephone book for nearly two years, attempting to learn of people in need of daily telephone calls to make certain of their well-being, has also learned over the course of time of the very real need in Chelsea for some sort of village transportation.

Now, Mrs. Carpenter says, with her current list intact, she would like to hear from anyone who has somehow been missed by her informal survey. "If I've missed anyone who may need a call like to make my calling as accurate as possible," she said.

Mrs. Carpenter may be reached at 475-2881.

### Named to Dean's List

Named to the Dean's List at Kalamazoo College for the fall quarter of 1974 was area student Jill Kipfmiller, daughter of Mrs. Joan E. Kipfmiller, of 11960 Jackson Rd., Dexter.

Jill, a senior, earned better than a 3.75 grade point average for the term.



WBA BULLETS TEAM includes, in front, from left, Tim Weir, David Thompson, Scott Kelly, and Matt Stoll. Not present for photo were Darin Alan Kuhl. In back, from left, are Brian Farley, Kevin Feldkamp, Coach Chuck Kelly, Bobby Kelly, and George Myer.

## Five Teams Still Undeclared In Biddy Basketball Leagues

Falling by the wayside Saturday from the ranks of undefeated teams in Chelsea Recreation Council's third week of biddy basketball action were a pair of squads, Rockets and Bulls.

Rockets fell from their three-way undefeated league lead in the WBA this week when they were soundly trounced by the still-undefeated Suns, 18-10. The other remaining team without a loss, Capriols, took care of the winless Lakers with no problem, 12-6.

In other WBA contests, Hawks recorded their first victory by trouncing the Nicks, 12-7, to climb into tie for the cellar position. In the league's other game, Bulls nudged the Kings for their third loss, 42-16. Bulls are now 2-1. It took an overtime for the undefeated Warriors to finish off the winless Squires, 14-12, but the league's other first-place team, the Capriols, had an easier time of it when they trounced the Nets, 16-10.

In the league's other game, the Pacers, now holding a 0-3 record, were trampled by the Braves, 38-20.

In a showdown game between the NBA's two undefeated teams, Celtics squeaked past the Bulls, 16-15, to remain atop the league. Pistons recorded their first win in the other game, when they downed the Bucks, 19-16.

### Frank Abdon Observes 93rd Birthday Feb. 26

Frank E. Abdon quietly observed his 93rd birthday Wednesday, Feb. 26 at his home at 447 Railroad St. He and members of the family also visited Mrs. Abdon at Cedar Knoll Rest Home, where she is a patient, and took a birthday cake so that Mrs. Abdon could share it and enjoy the day with her husband.

A brother of Frank Abdon, Verne Abdon, is a patient at Whitmore Lake Convalescent Center, where he celebrated his 91st birthday Tuesday, Feb. 25.

The first Michigan high school championships in tennis and cross-country were held at Eastern Michigan University in 1922.

### ABA BASKETBALL

Standings as of Feb. 22

	W	L
Warriors	3	0
Colonels	3	0
Braves	2	1
Nets	1	2
Pacers	0	3
Squires	0	3

### WBA BASKETBALL

Standings as of Feb. 22

	W	L
Suns	3	0
Capriols	3	0
Rockets	2	1
Bullets	2	1
Hawks	1	2
Nicks	1	2
Kings	0	3
Lakers	0	3

### NBA BASKETBALL

Standings as of Feb. 22

	W	L
Celtics	3	0
Bulls	2	1
Pistons	1	2
Bucks	0	3

### BIDDY BASKETBALL

Schedule for Saturday, March 1

WBA Games—	
Capriols vs. Hawks	10 a.m.
Suns vs. Bullets	10 a.m.
Nicks vs. Kings	10:40 a.m.
Lakers vs. Rockets	11:20 a.m.
ABA Games—	
Colonels vs. Braves	10 a.m.
Nets vs. Warriors	10:40 a.m.
Pacers vs. Squires	11:20 a.m.
NBA Games—	
Bucks vs. Bulls	10:40 a.m.
Pistons vs. Celtics	11:20 a.m.

## "THANKS A MILLION"

This State Farm agent deserves special thanks for the outstanding job he's done. He has qualified for the State Farm Millionaire Club by providing his policyholders with more than a million dollars of life insurance protection. We're particularly proud of this good neighbor and invite you to call on him for your insurance needs.

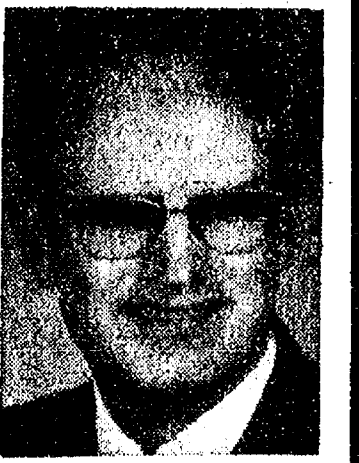

WALLACE WOOD, C.L.U.  
105 S. MAIN ST.  
CHELSEA, MICH.

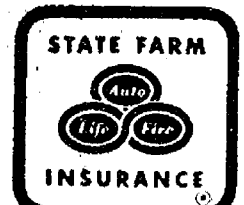

STATE FARM LIFE INSURANCE COMPANY  
Home Office: Bloomington, Illinois

State Farm is there.  
"Like a good neighbor,"

Ford breaks things wide open...

# No-nonsense cash rebates up to \$500

on America's best-selling line-up of small cars.

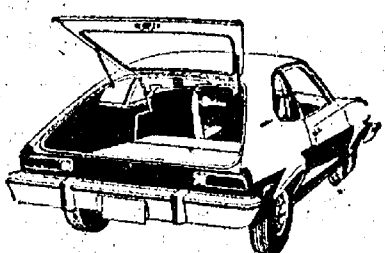

Pinto Runabout

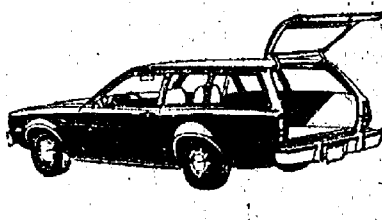

Pinto Wagon



Mustang II Ghia Halfroof



Mustang II - Mach 1



Maverick 2-door Sedan



F-250 SuperCab Pick-up

- \$500 on '75 Mustang II Ghia
- \$500 on '75 Mustang II Mach 1
- \$300 on '75 Mustang II hardtop
- \$300 on '75 Mustang II 2+2
- \$200 on any '75 Pinto
- \$200 on any '75 Maverick
- \$350 on '75 SuperCab Pickup

NO NONSENSE. No weekly cut offs. No trade-in requirements. No complicated details. • Just pick the one you want to buy or lease. • Get our best deal. • Then get your cash rebate directly from Ford Motor Company. • This rebate covers new '75's sold or ordered between now and February 28. So don't wait.

We're dealin' now . . . Cash in at  
**PALMER FORD**

60 Years in Chelsea Since April 1912

## FOAM & FABRIC SALE!!

### WAREHOUSE CLEARANCE

- ★ High Quality Foam
- ★ 1/4"-6" Thick
- ★ Shredded
- ★ Floor Pillows
- ★ Cushions
- ★ Mattresses
- ★ Foam Furniture
- ★ Hassocks
- ★ TV Pillows
- ★ Etc.

### FOAM

SHREDDED - 48 LB.  
LIMIT 10 BAGS  
50% OFF

FOAM CUSHIONS  
FOAM MATTRESSES  
FOAM PILLOWS

FREE

TRIMMINGS ★ SCRAPS

3  
DAYS  
ONLY

### FABRICS

48" PRINTS .88 YD.

54" ALL TYPES  
LARGE TABLE 2.00 yd.  
LARGE TABLE 3.00 yd.  
LARGE TABLE 4.00 yd.

"SORRY"  
NOTHING HIGHER

ROLL ENDS  
54" WIDE  
1-15 YDS.

- ★ NYLONS
- ★ PRINTS
- ★ VELVETS
- ★ TAPESTRY
- ★ VINYL
- ★ TWEEDS
- ★ CHENILLES
- ★ BROCADES

FRI. 9-6:00, SAT. 9-6:00, MON. 9-8:00

**BARGAINS FOR ANY BUDGET**

SERVING ANN ARBOR FOR OVER 45 YEARS

U-DO-IT OR OUR CUSTOM SERVICE

**RENDEL'S** UPHOLSTERING and INTERIORS

732 LAKEVIEW AVE. OFF W. LIBERTY  
AT KILLINS GRAVEL CO.

662-4706 or 668-6200

Your  
MASTER  
CHARGE  
Welcome Here



Ads  
Taken  
Till 1 p.m.  
Tuesday

# USE ACTION-PACKED WANT ADS

Just  
Phone  
475-1371

## WANT ADS

### The Chelsea Standard

**WANT AD RATES**  
 Paid in advance—All regular ads. 75 cents for 25 words or less, each insertion. Count each line as a word. For more than 25 words, add 5 cents per word for each insertion. "Blind" ads or box numbers add 50 cents per insertion.  
**CHARGE RATES**—Same as cash in advance, with 25 cents bookkeeping charge if not paid before 1 p.m. Tuesday preceding publication. Pay in advance and cash or stamps and save 25 cents.  
**DISPLAY WANT ADS**—Rate, \$1.40 per column inch, single column, width only, 1 point and 14-point light type only. 30 letters or boldface type, minimum 1 inch.  
**CARDS OF THANKS or MEMORIALS**—Single paragraph style, \$1.50 per insertion for 30 letters or less; 3 cents per word beyond 30 words.  
**COPY DEADLINE**—1 p.m. Tuesday week of publication.

## C—ustom Built Homes

O—h! We Remodel too  
 U—can count on us  
 T—rim Inside & Out  
 N—o Job Too Small  
 R—ough-in Only If  
 Y—ou Want to Finish  
 S—iding Aluminum, 5" Gutters  
 I—mmediate Attention.  
 D—ALE COOK & CO.  
 E—stimates, Free

Please Call  
475-8863

## DALE COOK

**CAR RENTAL** by the day, week, end, week or month. Full insurance coverage, low rates. Call Lyle Christwell at Palmer Motor Sales, 475-1301.

## GUTTERS

SEAMLESS aluminum eaves-troughs installed. White and brown. Call Wilson Metal Shop, Manchester, 428-8488.

**McCulloch**  
 Portable Generators  
 Chain Saws

WE SELL, SERVICE,  
SHARPEN AND TRADE.

Chelsea Hardware

## DRY WALL WORK

Complete services. References. Texturing. Free estimates. 663-5882 or (1) 449-2904.

WANTED—36" roto-tiller for Sim-licity garden tractor. Ph. 475-1781.

FOR RENT—Small apartment for one person at North Lake. Fully carpeted, furnished or unfurnished. No pets. \$175, utilities included. 475-7912.

## WANT ADS

### Pickup Caps & Covers

For all makes and models. Standard and custom-designed. From \$147.00. Free brochure.

**PIONEER COACH**  
 MANUFACTURING CO.  
 3496 Pontiac Trail  
 Ann Arbor, 688-6785

**KNAPP SHOES**  
 For Cushion Comfort  
 Robert Robbins  
 475-7282

## FRISINGER

**VILLAGE OF CHELSEA**—3-bed room, 2-story, remodeled with large country kitchen and family room, fireplace, new garage. \$39,900.

**CONTEMPORARY RANCH**—3 bedrooms, dining area, fireplace, 2 full baths, finished basement, sun deck, 2 1/2-car garage, excellent decoration, area of fine homes.

**EXECUTIVE RANCH**—Brick, quality built, dining room, family room, 2 fireplaces, 2 full baths, 2 1/2-baths, 2-car attached garage, game room, air conditioned, heated swimming pool, frontage on small lake, 50x40 insulated workshop, approx. 8 acres.

**LAND CONTRACT**—New 3-bed room ranch, dining area, family room, carpeted, 2 baths, Chelsea schools, 1 acre, near I-94. \$49,900.

\$34,500—3-bedroom ranch, walk-out basement, 5 1/2 acres.

\$36,000—3-bedroom ranch, just completed, carpeted, full basement, 1 1/2 baths, 2-car attached garage, 1/2 acre.

\$27,900—3-bedroom year-round home, Hilland Lake, aluminum siding.

\$28,900—2-bedroom brick year-round home, Vandercook Lake. 2-car brick garage, aluminum dock, 2 boats, fireplace, chain of lakes. VERY SHARP!

**SPRING IS COMING!** Time to think about that vacant parcel to build your dream home. We have parcels from 1 acre to 10-plus to 15 acres.

**WANT TO TRY SOD BUSTING?** Try your hand on this 115-acre farm, with large barn, 4-bedroom home. OR 119-acre farm with large barn and 4-bedroom home, both in Chelsea School District.

**IF YOU ARE THINKING** of marketing your property give us a call. We are members of the Ann Arbor Board of Realtors, with multiple listing service which gives your property the best possible exposure to the buying market. Offices in Chelsea and Ann Arbor.

## FRISINGER

**REALTORS**  
 Chelsea 475-8681  
 Evenings:  
 Bob Koch 426-4754  
 Herman Koenn 475-2613  
 Paul Frisinger 475-2621  
 Toby Peterson 475-2718

## D&G Allen Excavating

Septic Tanks and Drainfields  
 Back Hoe and Dozing

Sand, Gravel and Topsoil Hauled  
 Phone (517) 851-8386  
 or (517) 851-8278

**HOME REMODELING**, complete interior work, including paneling, papering, and painting. Call 475-2263.

**FOR SALE**—Tire changer, air powered, \$95. Keto Used Cars, 8020 Grand, Dexter, 426-4535.

## WANT ADS

**TV REPAIR** and service. House calls. Free tube testing. Antennas installed and repaired. Free estimates. Harry J. TV, 8071 Main, Dexter, 428-8191.

## GRASS LAKE

**3-BEDROOM RANCHER** with rec room in full basement, carpeting, hardwood floors, water softener. Excellent location on nice lot. \$27,500 with terms.

**3-BEDROOM 2-story frame**, new carpeting, gas furnace and water heater, double lot with good garden spot. \$23,500 with terms.

**40 VACANT ACRES**, just south of town, excellent building spots. \$35,000 with terms.

**52 ACRES**, Greenwood Rd., nearly all tillable, big and dry. \$10,000 down.

**60 ACRES**, Maute Rd., near Waterloo Area, adjacent to I-94. Woods, water, building spots. Make us an offer. Owner wants it sold.

## Southside Realty

1-517-522-8469

## FORMAL WEAR

**RENTAL SERVICE**  
 Proms - Weddings - Special Events  
 6 different colors.

**Foster's Men's Wear**

## THORNTON

**IN CHELSEA**—Don't miss the convenience and charm of this new 4-bedroom home. Fully carpeted house features formal living and dining, spacious family room with fireplace, complete modern kitchen and 2 1/2 baths. \$63,800.

**LAKE PRIVILEGES** are an added feature if you purchase this lovely 2-bedroom ranch. Fireplace and 2-car garage. Land contract. Owners are anxious—\$30's.

**EARLY AMERICAN** farm home, with charm on 10 acres, with barn. Home has 4 bedrooms, fireplace and family room, 2 baths. All new roof, insulation and furniture.

**WATERLOO**—Recreation Area. Great modern duplex in Chelsea Schools. Each 2-bedroom unit has fully equipped modern kitchen. Lovely stone fireplace in one unit. Beautiful country setting.

**VILLAGE**—The excellent floor plan of this 4-bedroom home features a super family room with formal dining plus eating space in the kitchen; and 2 1/2 baths, attached garage.

**2 ACRES**—Lovely treed hillside building site in Chelsea Schools.

## SPRAGUE

**Buick-Olds-Opel, Inc.**  
 Phone 475-8664  
 1500 S. Main St., Chelsea

## REAL ESTATE

**14 ACRES** heavily wooded on Webster Church Rd. 3 miles west of US-23. Dexter schools. \$22,500. 7 1/2% land contract.

**LARGE 2-STORY**, all brick home in country, completely renovated with hydraulic heat, full insulation, new wiring, plumbing, new well, septic system, beautiful kitchen, 30' living room with fireplace, on one acre. Chelsea schools.

**WATERLOO AREA**—40 rolling acres and nice 2-bedroom ranch home. Easy to enlarge. Full walk-out basement and 2-car garage. \$45,000.

**WILL CONSIDER TRADE** on this lovely brand-new 3-bedroom home with attached garage set in nature's own beautiful landscape on 2 acres. Chelsea schools. \$49,000.

**3-BEDROOM** farmhouse with fireplace, completely remodeled on 10 scenic acres next to state land. Chelsea schools. \$47,500.

**40 ROLLING ACRES** and nice 2-bedroom ranch home. Easy to enlarge. Full walk-out basement and 2-car garage. \$45,000.

**NEWLY-BUILT DUPLEX** with deluxe features. Village facilities, on double lot in Stockbridge. \$38,900.

**BUILDING SITES** in 2, 5, 10, or more acre parcels. Some rolling, some flat. Waterloo Recreation Area. Chelsea schools.

## WATERLOO REALTY

855 Clear Lake  
 JOANN WARYWODA, BROKER  
 Phone 475-8674

Evenings:  
 Steve Sullivan, salesman and licensed broker, 475-1748  
 Sue Lewis, 475-2377.

## Boy's

Flannel & Knit  
 Shirts

## 50% Off

## BASEMENT

## DANCER'S

NOTICE—Will the percussionist who spoke to DiAnn L'Roy at the Fair, please call her at 475-1377.

## WANT ADS

**BUILDERS**—House and barn roofing, all types of roof repairs, aluminum storm windows and doors, aluminum siding and gutters, awnings, porch enclosures, garage and room additions, cement work. Call Joe Hayes for free estimates, Manchester 428-9320.

## Are You Building Your Own Home?

Construction money available for residential homes. Marflax Corp. Ann Arbor. Call 665-6166.

## Automotive Rust Proofing Cars and Trucks

**Village Motor Sales, Inc.**  
 IMPERIAL - CHRYSLER DODGE - PLYMOUTH  
 Phone 475-8661

Hours: 9 a.m. to 6 p.m.  
 Tues. thru Fri. Until 9 Monday  
 9 a.m. to 1 p.m. Saturday

## Special of the Week

1973 BUICK LeSABRE  
 2-dr. hardtop, air cond.  
 \$2895

## USED CARS

1973 PONTIAC Catalina 4-dr. hardtop, 31,000 miles. \$2295

1972 BUICK LeSabre 4-dr. hardtop, air cond. \$2265

1972 FORD LTD 2-dr. hardtop, air cond. \$1495

1970 BUICK Skylark 4-dr. sedan, air cond. \$1695

1969 CHEVROLET Caprice 4-dr. hardtop, air cond. \$1095

1969 BUICK LeSabre 4-dr. hardtop \$895

1967 PLYMOUTH Fury III wagon, 4-dr. \$495

Mon. - Tues. - Wed. - Fri. 8:00-5:30  
 Thurs., 8:00-9:00  
 Sat., 8:00-3:30

## SPRAGUE

**Buick-Olds-Opel, Inc.**  
 Phone 475-8664  
 1500 S. Main St., Chelsea

## REAL ESTATE

**14 ACRES** heavily wooded on Webster Church Rd. 3 miles west of US-23. Dexter schools. \$22,500. 7 1/2% land contract.

**LARGE 2-STORY**, all brick home in country, completely renovated with hydraulic heat, full insulation, new wiring, plumbing, new well, septic system, beautiful kitchen, 30' living room with fireplace, on one acre. Chelsea schools.

**WATERLOO AREA**—40 rolling acres and nice 2-bedroom ranch home. Easy to enlarge. Full walk-out basement and 2-car garage. \$45,000.

**WILL CONSIDER TRADE** on this lovely brand-new 3-bedroom home with attached garage set in nature's own beautiful landscape on 2 acres. Chelsea schools. \$49,000.

**3-BEDROOM** farmhouse with fireplace, completely remodeled on 10 scenic acres next to state land. Chelsea schools. \$47,500.

**40 ROLLING ACRES** and nice 2-bedroom ranch home. Easy to enlarge. Full walk-out basement and 2-car garage. \$45,000.

**NEWLY-BUILT DUPLEX** with deluxe features. Village facilities, on double lot in Stockbridge. \$38,900.

**BUILDING SITES** in 2, 5, 10, or more acre parcels. Some rolling, some flat. Waterloo Recreation Area. Chelsea schools.

## WATERLOO REALTY

855 Clear Lake  
 JOANN WARYWODA, BROKER  
 Phone 475-8674

Evenings:  
 Steve Sullivan, salesman and licensed broker, 475-1748  
 Sue Lewis, 475-2377.

## Boy's

Flannel & Knit  
 Shirts

## 50% Off

## BASEMENT

## DANCER'S

NOTICE—Will the percussionist who spoke to DiAnn L'Roy at the Fair, please call her at 475-1377.

## WANT ADS

**General Carpentry**  
 Also Repairs  
 Chelsea Ph. 475-9209

Gar - NETT'S  
 Flower & Gift Shop  
 Your Friendly Florist  
 112 E. Middle St., Chelsea

PHONE 475-1400

**Funeral Flowers**  
 Wedding Flowers  
 Cut Flowers (arranged or boxed)  
 Potted Flowering Plants  
 Green Plants - Corsages

**WE DELIVER**

**QUALITY ROOFING**—Roofing, siding, repairs. Free estimates. 426-3185 or 971-4339.

**HELP WANTED**—Part- or full-time, flexible hours, pleasant, profitable, high commission, and cash bonuses. Free training and retirement program. If you like people, you'll like this. For appointment, phone 475-2638.

**APARTMENT** in duplex in North Lake area. 2-bedrooms, carpeted. Stove and refrigerator furnished. Full basement. No children or pets. Ph. 426-3737.

**SHOES FOR REPAIR** picked up and delivered every Saturday at Parish's Cleaners, 113 Park St., Chelsea, Mich.

**NEW '74's at**  
 Year-End Sale Prices  
 6 new '74 cars and trucks  
 in stock for immediate delivery.

## Quality Used Cars

74 PLYMOUTH Fury 4-dr. county car, V-8, auto., p.s., p.b., air cond., rear defogger, radials \$1495

74 OLDSMOBILE Cutlass, 4-dr. auto., p.s., p.b., air cond., 426-3737

74 DART Custom 4-dr. sedan, 6-cyl., auto., p.s. low mileage \$2495

74 DATSUN pickup, auto. trans., step bumper, new spare, 18,000 miles \$2595

73 PLYMOUTH Fury 4-dr., V-8, auto., p.s., p.b., air cond. \$1495

72 PLYMOUTH Custom Suburban 6-pass. wagon, 360, auto., p.s., p.b., air cond., speed control, very clean \$1995

72 FORD 1/2-ton pickup, 360, auto., p.s., p.b., air cond., tinted glass, Explorer pkg. \$2495

72 DUSTER 340, auto., vinyl top, rallye wheels, RWL tires \$2095

72 FORD Custom Club wagon van, 302, auto. p.s., p.b., 12-passenger, aux. heater \$2195

72 DODGE Polara 4-dr. sedan, V-8, auto., p.s., p.b., air cond., radial tires \$995

72 DART Swinger 2-dr. hardtop, 318, auto., p.s., AM-FM, radial tires \$1995

72 PLYMOUTH Fury III 4-dr. sedan, 318, auto., p.s., air cond., new tires, low mileage \$2195

71 DART Swinger, 318, auto., p.s., low mileage \$1795

70 MAVERICK 2-dr., 6-cyl., 3-speed, low mileage \$1095

69 DODGE D-100 pickup, 318, 4-speed, clean \$995

69 CHEVY Van, V-8, rear heater, AM radio \$895

68 DODGE Polara 4-dr., V-8, auto., p.s., p.b., air cond., rust-proofed. Good transportation \$895

68 VALIANT Signet 4-dr., 273, auto., p.s., p.b., air cond., vinyl top \$1095

**Village Motor Sales, Inc.**  
 IMPERIAL - CHRYSLER DODGE - PLYMOUTH  
 Phone 475-8661

Hours: 8 a.m. to 6 p.m.  
 Tues. thru Fri. Until 9 Monday  
 9 a.m. to 1 p.m. Saturday

FOR SALE—'71 Chevy. Ph. 428-7155.

**MAUSOLEUMS \* MONUMENTS**  
 BRONZE TABLETS \* MARKERS

**BECKER MEMORIALS**  
 6000 Jackson Road  
 ANN ARBOR, MICHIGAN

## WANT ADS

**GETTING MARRIED?** Traditional and contemporary invitations and accessories. Large selection. Satisfaction guaranteed. John's Shop, 475-7500 after 5 and week-ends. -40

## CLOGGED SEWER

**Reynolds Sewer Service**  
 We Clean Sewers Without Digging  
 Drains Cleaned Electrically  
 FREE ESTIMATES  
 2-YEAR GUARANTEE  
 Phone Ann Arbor NO 2-5277  
 "Sewer Cleaning Is Our Business—Not a Side Line"

## SECURITY GUARDS

Chelsea, Manchester  
 Whitmore Lake areas.  
 Phone 781-5315  
 for appointment,  
 or apply at  
 290 S. Wagner Rd.  
 Ann Arbor  
 SANFORD SECURITY SERVICE, INC.

## CHELSEA

**10 Acres**  
 Residential, on Clear Lake Rd., 2 miles north of I-94, ready to build. \$16,900. \$7,000 down on land contract.

## HUGO REALTY

1-382-1422  
 3988 Fort St.  
 Lincoln Park, Mich. 48146

FOR RENT—American Legion Hall. \$50. Call 475-2724.

## Real Estate One

**Of Washtenaw**  
 1196 M-52  
 Chelsea, Mich. 48118  
 We Make Things Simple For You!

**IMMACULATE RANCH** on 1 acre. 25 minutes from Chelsea. Charm with economy. Pretty as a picture. \$32,900. Call today.

**CHARMING 3-BEDROOM RANCH**, 1 1/2 baths, full basement in excellent subdivision in Grass Lake, \$29,000.

**COUNTRY ATMOSPHERE**, 2-year old, 3-bedroom ranch, full basement, 2 1/2-car garage on 6 acres. Near M-52, Chelsea schools. \$47,900.

**EXCELLENT VALUE**—2-family home in the beautiful village of Chelsea. Priced to sell. Upper 20's. Call today!

**OWNER ANXIOUS TO SELL**—3-bedroom home on 3 acres. Chelsea schools, close to I-94. Must be seen to be appreciated. \$52,500.

## DAYS - 475-8693

Evenings—  
 Paul Erickson 475-1748  
 Tina Colton 475-2637  
 Bob Myrnel 428-8988  
 Ted Picklesimer 475-8174  
 Ed Coy 426-8225  
 Ralph Bolhouse 761-5668  
 Al Kleis 475-7322

**PAINTING**, interior and exterior, reasonable rates, with good references. For free estimates call 426-8395, after 4 p.m.

**LOST**—2 beagles in Chelsea area. One black and brown female; one black and white female. For Sale—Registered Boston terrier, 10 weeks old. Ph. 475-1096.

## KETO USED CARS

1972 AMC AMBASSADOR  
 Auto., power steering, air \$1495  
 8020 Grand - Dexter  
 426-453



## WANT ADS

## WANT ADS

## WANT ADS

## WANT ADS

## WANT ADS

## Cards of Thanks

## State's Schools Lost

## For Various Reasons

WANTED TO RENT—At least 3 bedrooms home. Good references provided. Call (517) 787-3440, ext. 700. x37

## The House On Luick Dr.

has a loan at 9 percent interest all set up, just waiting for a qualified purchaser with \$3,690 down.

Call

## Weber Homes

475-2828.

P.S.—Use the \$1,000 rebate as part of your down payment if you prefer. x36tf

## — YOUNG —

We list and sell lake, country and town properties. Eugene Young, Real Estate & Builder, 878-3792, 1596 Dexter-Pinckney Rd., Pinckney 48169. x34tf

## Roofing, Aluminum &amp; Vinyl Siding Gutters, Storms &amp; Window Trim

For Free Estimate Call (517) 851-8657

## Mills

## Construction Co.

3986 M-52, Stockbridge 39tf

WE BUY vacant land, lots, acreage, or farms. Cash or terms. Washtenaw Active Homes. Call 485-7365. x23tf

## FERTILIZER

Bulk or bagged.

Spreader to rent.

First come first served.

## Cole's Elevator Co. Inc.

Phone (313) 498-2735 x37

## FASHION

## CAREER

Would you invest \$12,500.00 in a beautiful Ladies Fashion Shop of your own? If you could recover your investment in a reasonable time, earn a substantial income your first year, open your business in as little as 6 weeks and have a dependable buying source for future reorders. If so call or write Mr. Arthur, United Marketing Corp., P.O. Box 26009, Jacksonville, Florida 32218. Phone (904) 757-1353. 38

PIANO LESSONS, ages 4 and up. 475-8296. 38

## WALLPAPER 10-20% OFF

Largest selection in the area.

## D.E. HOEY and SONS

3515 Broad St., Dexter Ph. 426-8119

HAMMOND ORGAN teachers wanted to teach in their own homes. Call Grinnell Brothers, Ann Arbor, 662-5667.

FOR REAL DOLLAR SAVINGS be sure and see us before you buy any new or used car. Palmer Motor Sales, Inc. Your Ford Dealer for over 50 years. x2tf

## Sande's Texas Tack

12005 SCIO CHURCH RD. CHELSEA, MICH. 475-2596

Complete line of Western horse equipment. Also, boots, hats, purses, and wallets.

OPEN EVERY DAY, 9-9

10% 4-H Discount x1tf

FOR SALE—Hand-made hairpin lace afghans. Size 88 x 44, all colors. Ph. (313) 498-2471. x42

OFFICE SPACE for rent. Call 475-7800, ask for owner. x20tf

PLASTERING, lathing and dry wall. James O. Johnson, 426-3652 or 426-8191. x30tf

## Gries

## Hybrid Seed Corn

85-95-100 day. Medium flint. 56 lb. bushel \$22.00 bushel. Order early, good seed corn will be in short supply.

## Cole's Elevator Co. Inc.

Gregory, phone (313) 498-2735 x37

WANT TO RENT—Hay and corn ground for this season. Call 475-2771. x28tf

FOR SALE—Indian cents, postcards, books, foreign coins, Australian opals, and other articles. Lawrence E. Guinan, 1571 Sugar Loaf Lake. Call 475-2317. x37tf

## What Have You Got To Lose?

Take a ride by the houses we have for sale, peek in the windows, borrow the key, or ask us to go with you. You will be glad you did.

1. Luick Drive, east of Chelsea, \$36,900.

2. Lombardy Drive on Inverness Golf Course, \$44,900.

3. Chandler St. in the Village of Chelsea, \$38,900.

## Weber Homes

475-2828 x36tf

IT'S REALLY TRUE—No gimmicks. One green \$1,000 bill in a gift-type envelope to the lucky people who buy our existing houses before March 1. Weber Homes, 475-2828. x38tf

WEDDING STATIONERY—Prospective brides are invited to see our complete line of invitations. The Chelsea Standard. Ph. 475-1371.

## House and Acreage

LOOKING for 10 acres that are wooded rolling, with a pond site? We have it—plus a beautiful custom-built home with many unique features. Chelsea area. Please call for details.

NANCY HARRISON at 994-4500; eves: 663-5294.

## Spear

& Associates, Inc. REALTORS 1935 Pauline Ann Arbor 48106 x38

FOR SALE—10-yr.-old quarter-horse gelding, \$150. 8-month-old pony colt, \$15, nice markings. 1918 split seat calvary saddle, good condition, \$100. Ph. 878-3501. x37

## NOW

## Full Time Complete Body Shop Service

Stop in For An Estimate

## PALMER FORD

222 S. Main St. 475-1301 x27tf

SUNFLOWER SEEDS, Wild Bird Feed. Wayne dog feed and specialty feeds. McCalla Feed Service, Old US-12. Ph. 475-8153. x25tf

PIANO TUNING, Chelsea and area. Facilities for reconditioning and rebuilding. Used piano sales; reconditioned grands and verticals. E. Ecklund, 426-4429. x50tf

EVINGER REAL ESTATE, Alpine St., Dexter. Phone 426-5518. x18tf

SEE US for transit mixed concrete. Klump Bros. Gravel Co. Phone Chelsea 475-2530, 4220 Loveland Rd. Grass Lake, Mich. x40tf

TRAVEL TRAILERS—13 ft. and up; 10x55 ft. trailers. John R. Jones Trailer Sales, Gregory, Mich. Phone 498-2655. x43tf

ELECTRICAL WIRING of all types. New and rewiring. Ph. 426-4855. x20tf

4 FEMALE PUPPIES, 6 weeks old, free to good homes. Part beagle and part setter and retriever. Call 475-8561. x37

YOU SAY "What's the catch?" The catch is THAT WE NEED SALES. Buy the house on Luick Dr., which is ready to move into now, and get a \$1,000 cash rebate from Weber Homes, 475-2828. x36tf

1969 CHEVY 1/2-ton pick-up, V-8, stock, radio, no rust, excellent condition, extras, \$1,100 or best offer. Call 475-2154 evenings. x39

HIGH AND DRY one-acre building site for sale. One mile east of Chelsea. \$7,500 terms. Call 475-9258. x36tf

## 'WE'RE NOT CHEAP'

... but we're good!

If you want corners cut and shoddy workmanship—don't come to Hilltop. But if you want quality merchandise and the job done right—then come to Hilltop. We get in—we do the job—and we get out. Whether it be building or remodeling there is no one in Washtenaw County better equipped than Hilltop to handle all of the homeowner's needs.

## PLUMBING

## ELECTRICAL

## HEATING

## SEPTIC TANKS &amp; FIELDS

## Hilltop, Inc.

1414 S. Main St., Chelsea 475-2949 x32tf

COUNTRY APT. for rent to non-smoking couple. No pets. Utilities included. (Moved to California.) Call nights, 475-8334 for appt. x30tf

STOVE for sale—Frigidaire deluxe model. Copertone, 3 1/2 years old. Remodeling our kitchen. 475-7678. x32tf

INTERESTED IN SAVING this winter? Who isn't you say. You may be able to save on your fuel bill and be more comfortable at the same time. During the next snowfall make this simple test: Compare the blanket of snow on your roof with that on the other homes in the neighborhood. If the snow is melting off your roof you are losing—precious, expensive heat. Insulate now, save heat and keep cooler this summer. Call Heller Electric and Insulating at 475-7978 after 8 p.m. for more information. "We can insulate your home" or you can do it yourself with our machine. x35tf

## SAVE 1/3, 1/2

## and more!

## Shop the

## Bargain Floor

## at

## DANCER'S

Tuberous Begonia Bulbs

JUST ARRIVED—Start them now for spring and summer blooms.

Chelsea Hardware

REDUCE EXCESS FLUIDS with Fluidex tablets, only \$1.89 at 37 Chelsea Pharmacy. x49

## WEBER HOMES OFFERS

## \$1,000 CASH REBATE

## On Any Existing House

## WEBER HOMES

CHELSEA

PHONE 475-2828

## Farmers - Homeowners Campers

Here is low-cost blackout protection.

End your power failure worries now!

Tractor-driven or air-cooled electric alternators to meet your requirements.

Take electric power with you.

We have Pincor Power Plants to fit your needs.

Call

## Heller Electric

Evenings at 475-7978 x35tf

HOUSE FOR SALE—1841 Calvin St., Scio township. 2-bedrooms, garage, full-basement, fully carpeted. On approximately 1/2 acre. Partially furnished. Land contract or cash. \$24,500 by owner. Call 426-3933 days, evenings 475-2154. x39

YOU SAY "What's the catch?" The catch is THAT WE NEED SALES. Buy the house on Luick Dr., which is ready to move into now, and get a \$1,000 cash rebate from Weber Homes, 475-2828. x36tf

1969 CHEVY 1/2-ton pick-up, V-8, stock, radio, no rust, excellent condition, extras, \$1,100 or best offer. Call 475-2154 evenings. x39

HIGH AND DRY one-acre building site for sale. One mile east of Chelsea. \$7,500 terms. Call 475-9258. x36tf

## Complete

## Body Repair

## Service

Bumping - Painting

Windshield and Side Glass Replacement

Free Pick-up &amp; Delivery

Open Monday Until 9

CONTACT DON KNOLL

FOR FREE ESTIMATE

## Village

## Motor Sales, Inc.

IMPERIAL - CHRYSLER

DODGE - PLYMOUTH

Phone 475-9661

1185 Manchester Rd., Chelsea

Hours: 8 a.m. to 6 p.m.

Tues. thru Fri. Until 9 Monday

9 a.m. to 1 p.m. Saturday x40tf

## KETO USED CARS

1967 MUSTANG

Coupe \$395

8020 Grand Dexter

426-4335 x37

NEED AN EXTRA \$100 a week? Join the Shaklee team—fighting inflation with quality food supplements and home and industrial care products. Call 662-5037 after 6 p.m. x37

## Farm Seeds

## &amp; Fertilizer

Contact

R. O. Burgett & Son

Grass Lake, Mich. Phone (517) 522-4090 x39

REDUCE EXCESS FLUIDS with Fluidex tablets, only \$1.89 at 37 Chelsea Pharmacy. x49

1971 IMPERIAL 3-horse trailer, full dressing room, Reese hitch, with 1000 lbs. heavy duty, many extras. Cost \$4,000 new. Asking \$1,850 or best offer. Call 475-2154 evenings. x39

FOR SALE—Colonial style desk, hand-crafted of beautiful dark stained white pine. For appointment to see, call (517) 522-8551. x37

HOW CAN WEBER Homes offer a \$1,000 cash rebate, and immediate occupancy? OUT THE PROFIT. Why not put it in your own pocket? 475-2828. x36tf

CARPENTRY WORK and repairs, also roofing and siding. Call Mr. Coburn, 475-2893. x40tf

HOW ABOUT a new home and a new car? The \$1,000 you get at closing sure makes a good dent in the price of a car. Weber Homes, 475-2828. x36tf

## KETO USED CARS

8020 GRAND - DEXTER

426-4335

CARS BOUGHT AND SOLD x37

SPECIAL CERAMIC tile bath, 5 x 4 x 4. Materials and labor, \$189. Ph. 1-483-4615. x31tf

WANTED—Used hand-crocheted cotton dollies, tablecloths; also, hankies, solid colors, prints. Ph. 475-8896. x37

FOR SALE—1972 Thunderbird, full power package, extras, excellent condition. One owner. Ph. 475-1151. x38

FOR SALE—2 Arctic Cat snowmobiles, 1971, excellent running condition. 878-6272. x38

FOR SALE—Various office equipment, desks, typewriter, chairs, etc. Call 426-3921. x37

FOR RENT—1-bedroom apt., stove and refrigerator, \$120 per month. Call 475-4775. x38

FOR SALE—92" sectional Davenport, 2 end tables, 1 coffee table, 1 swivel rocker. All in very good condition. Phone 475-2770. x37

WILL TRADE 7.5 hp. Evinrude outboard motor for good 3 hp motor. Call 475-2831. x37

## IDEALLY LOCATED

For Winter and Summer Sports

(Lake privileges — North Lake — also Golf Club Inverness membership available.)

is this new 5-room, 3-bedroom home with large family room, natural fireplace, 1 1/2 baths, kitchen with built-ins. Dual windows throughout. Fully carpeted. Patio. Extra large 2-car garage. Aluminum siding for low maintenance. Only minutes from Ann Arbor.

TAKE A LOOK (YOU'LL LIKE IT!)

Buy and be settled for Spring.

Swisher Realty Co. REALTORS

208 E. Washington St., Ann Arbor Phone 663-0501 x37

FOR SALE—16-ft. Sidewinder sailboat with trailer cover, spare wheel, \$750. Call 475-2831. x37

FOR SALE—25-in. Zenith colored space command console. Originally \$950, now \$175. We need the space. Call between 4 and 6 p.m. 426-8445. x37

PAINTING—Interior, exterior. Low rates. By job or hour. Unemployed professional. Satisfaction guaranteed. No job too small. Call 994-0919, evenings. x40

FORD 70 LTD Brougham, 10-passenger wagon. Fully equipped. \$995. 426-3101. x37

LECITHIN Vinegar! Be! Kelp! Now all four in one capsule, ask for VB6-1, Chelsea Pharmacy. x49

ARE YOU FRIGHTENED?—On Tuesday, Feb. 18th, NBC Nightly News took some trouble to make you think people who offer you food storage plans are taking advantage of foolish fears about current economic and political conditions. Aren't we terrible and those people who buy from us foolish for thinking there's any reason to be concerned about the future? If you're foolish too, call terrible Liberty Foods. 475-7621. x37

RN OR LPN with med. course, for part-time. Differential, every other week-end off. Call (517) 851-7700, 9 a.m. to 5 p.m. weekdays. x37tf

FARMHOUSE—Responsible, professional working people wish to rent large farmhouse. Acreage and out-buildings preferred. Minimum 4 bedrooms. Willing to improve premises. Architectural and carpentry background. Tenant references upon request. Call 665-0350. x38

WILL BABYSIT for one child in my home, prefer 2 years or older. Call 475-8517. x37

TRACTOR FOR SALE—Moline, new motor and tires. Also '71 Buick Skylark, air cond. Very good condition. 475-2820. x37

UPSTAIRS APT. for rent, unfurnished except for refrigerator and stove. No children or pets. Call 475-8210. x37tf

WANTED TO BUY—Antique clocks wanted. Any condition and/or parts. Call 663-7006. x37

## Card of Thanks

CARD OF THANKS

On Sunday, Feb. 16, 280 people came to celebrate our 50th anniversary with us. We most heartily thank all our relatives, friends, and neighbors, for the beautiful flowers, cards, and gifts, and congratulations extended to us at our open house. We also want to thank our whole family for making this the most memorable day possible. It will never be forgotten. Thank you one and all and may God bless you.

Mr. and Mrs. Clarence Trinkle.

Telephone Your Club News To 475-1371

CARD OF THANKS

I would like to thank all my friends, relatives, and neighbors for all the kindness and deep concern shown me during my recent illness and since my return home from the hospital. Also, to the nurses and doctors at Chelsea Medical Center who were so wonderful to me. Sincerely, Denise Williams.

CARD OF THANKS

I would like to express my thanks to all my friends and neighbors for the thoughtful and kindnesses during my recent bereavement. A special thanks to the Rev. Ratzlaff for his visits and prayers. I am deeply grateful to everyone and your thoughtfulness will always be remembered. Irene S. Claire.

CARD OF THANKS

I want to give my heartfelt thanks to my family, friends, officers, and members of Olive Chapter No. 108, OES, of Chelsea, Ladies Auxiliary Knight Templar No. 13, of Ann Arbor, South Park Rebekah Lodge No. 730, St. Joseph, Mo., for the lovely flowers, cards and calls during my recent bereavement. Ethel M. Gaddis.

CARD OF THANKS

I want to give my heartfelt thanks to my family, friends, officers, and members of Olive Chapter No. 108, OES, of Chelsea, Ladies Auxiliary Knight Templar No. 13, of Ann Arbor, South Park Rebekah Lodge No. 730, St. Joseph, Mo., for the lovely flowers, cards and calls during my recent bereavement. Ethel M. Gaddis.

CARD OF THANKS

I want to give my heartfelt thanks to my family, friends, officers, and members of Olive Chapter No. 108, OES, of Chelsea, Ladies Auxiliary Knight Templar No. 13, of Ann Arbor, South Park Rebekah Lodge No. 730, St. Joseph, Mo., for the lovely flowers, cards and calls during my recent bereavement. Ethel M. Gaddis.

CARD OF THANKS

I want to give my heartfelt thanks to my family, friends, officers, and members of Olive Chapter No. 108, OES, of Chelsea, Ladies Auxiliary Knight Templar No. 13, of Ann Arbor, South Park Rebekah Lodge No. 730, St. Joseph, Mo., for the lovely flowers, cards and calls during my recent bereavement. Ethel M. Gaddis.

CARD OF THANKS

I want to give my heartfelt thanks to my family, friends, officers, and members of Olive Chapter No. 108, OES, of Chelsea, Ladies Auxiliary Knight Templar No. 13, of Ann Arbor, South Park Rebekah Lodge No. 730, St. Joseph, Mo., for the lovely flowers, cards and calls during my recent bereavement. Ethel M. Gaddis.

CARD OF THANKS

I want to give my heartfelt thanks to my family, friends, officers, and members of Olive Chapter No. 108, OES, of Chelsea, Ladies Auxiliary Knight Templar No. 13, of Ann Arbor, South Park Rebekah Lodge No. 730, St. Joseph, Mo., for the lovely flowers, cards and calls during my recent bereavement. Ethel M. Gaddis.

CARD OF THANKS

I want to give my heartfelt thanks to my family, friends, officers, and members of Olive Chapter No. 108, OES, of Chelsea, Ladies Auxiliary Knight Templar No. 13, of Ann Arbor, South Park Rebekah Lodge No. 730, St. Joseph, Mo., for the lovely flowers, cards and calls during my recent bereavement. Ethel M. Gaddis.

CARD OF THANKS

I want to give my heartfelt









# BOWLING NEWS

## Kahuna Sunday Mixed

Standings as of Feb. 23

W	L
Greenvans	21
Spuds & Suds	22
Pinbusters	22
Hodgins	22
Woodchucks	22
Four D's	22
Four M's	22
Four Maybes	22
Tiny Bubbles	22
Menuehues	22
Oddballs	22
Four on the Floor	22
Alleykats	22
Chel-Arbs	22
Try Harders	22
Sunday Funnies	22
Bowling Bawls	22

## Chelsea Suburban

Standings as of Feb. 19

W	L
Chelsea Drug	65
Dancers	65
Frisinger Realty	70
Dana Corp.	70
Dairy Queen	78
Four Mobil	80
Cavanaugh LK Store	80
Chelsea State Bank	79
State Farm	75
Chelsea Assoc. Builders	71
Mark IV Lounge	69
Waterloo Garage	68

150 games and over: J. Buku, 219, 158; D. Keezer, 151; N. Packard, 191, 151, 154; F. Cole, 163, 178; H. Harrison, 195; K. Snyder, 179, 170; G. Baczyński, 155; R. Rossbach, 160; B. Robeson, 151, 157, 179; N. Prater, 161; R. McGibney, 156, 201, 161; C. Stoffer, 155, 158; S. Bowen, 166; P. Harook, 151; V. Stewart, 158; M. Inbody, 169; J. Stapish, 154, 163; G. DeSmith, 164, 179; A. Bohne, 182; J. Schulze, 161, 153; B. Beaman, 160; L. Beaman, 153, 168, 154; P. Elliott, 166, 173; 153; E. Miller, 180; J. Burnett, 161, 165; N. Collins, 180, 174; F. Fredrick, 195; T. Monroe, 163; J. Stoll, 170, 158; S. Hafner, 180, 158; W. Hafner, 152; D. McAllister, 159.

425 series and over: J. Buku, 540; R. McGibney, 518; N. Collins, 502; G. Baczyński, 446; B. Robeson, 487; R. Rossbach, 435; N. Prater, 451; B. Smith, 451; R. West, 436; M. DeLaTorre, 440; J. Kipfmiller, 433; B. Hatley, 448; B. Fike, 462; C. Stoffer, 456; S. Bowen, 443; M. Inbody, 451; J. Stapish, 442; G. DeSmith, 476; A. Bohne, 480; J. Schulze, 453; B. Beaman, 475; P. Elliott, 492; E. Miller, 458; J. Burnett, 456; N. Packard, 496; F. Cole, 487; H. Harrison, 458; K. Snyder, 482; E. Figg, 430; J. Stoll, 453; S. Hafner, 471.

## FARLEY CONSTRUCTION

522 HOWARD RD.

ADDITIONS - REMODELING  
HARDWOOD FLOORS  
CONCRETE WORK

475-8265 or 475-7643

## MARK IV LOUNGE

PHONE 475-8141  
1198 M-52 CHELSEA

TRY OUR  
INFLATION  
BUSTING  
BOWLING RATES

From 11:30 p.m. Until Closing  
Monday thru Friday

BOWLING BALLS, BAGS, SHOES  
NOW IN STOCK.

## CHELSEA LANES, Inc.

1189 M-52 CHELSEA  
PHONE 475-8141

## Sunday Swingers

Standings as of Feb. 23

W	L
H & M	15
C & A	16
Spuds 'N' Suds	22
Extranjero's	24
Sylvan Four	24 1/2
The Handicaps	24 1/2
Flying Dutchmen	27 1/2
Iractics	27 1/2
Pin-Ups	29
The Sting	29
Late Starters	29
The Palmers	29
D & A's	29 1/2
Sidekicks	29
A & N	29
King of Beers	29 1/2
Q & B's	29
The Zero's	29

Men, games over 175: D. Cook, 182; J. Arnold, 202; D. Cumper, 191, 211; W. Westphal, 175, 197; J. McAllister, 189; G. Dresch, 192; T. Bowen, 179, 187; J. Koeppe, 180; B. Achtenburg, 201; D. Russell, 176, 215; K. Brown, 185; 178; H. Johnson, 192, 189; 175; B. McGibney, 214; L. Hawker, 196; N. Palmer, 178; V. Hatley, 177; B. Schuelke, 188; L. Degener, 178; R. Anderson, 177; F. Barkley, 195; H. VanDerwaard, 188.

Women, games over 150: K. Cook, 188; S. Arnold, 155, 160; V. Cumper, 159; G. Baughley, 156; J. Westphal, 157; D. McAllister, 173, 188; M. Quackenbush, 163, 172; S. Bowen, 175; S. Brown, 181; S. Achtenburg, 150, 167; D. Palmer, 159; B. Hatley, 159; R. McGibney, 180, 177; A. Steinaway, 159; J. Barkley, 164.

Women, series over 450: K. Cook, 456; D. McAllister, 495; M. Quackenbush, 480; S. Brown, 452; R. McGibney, 502.

## Junior House League

Standings as of Feb. 20

W	L
Chelsea Lanes	117
Mark IV Lounge	113
Frank Grohs Chevy	102
Wolverine No. II	99
Mac Tools	97
Dana Maintenance	96
Trading Post	85
Dana Demons	85
Smith's AAA	84
Jiffy Mix	80
Boyer Automotive	80
Delf's Paints	80
Washtenaw Engineering	80
Rockwell International	72 1/2
3-D Sales & Service	74 1/2
Doug's Painting	71
Slocum Const.	65
IPSCO	61

600 series: P. Kelly, 600; A. Sannes, 630; G. Beaman, 609; J. Fortner, 612; M. Poertner, 609; P. Boham, 607.

525 or over: W. Beaman, 539; T. Dittmar, 551; J. McAllister, 549; A. Peterson, 526; J. Hughes, 531; E. Buku, 530; J. Collins, 564; D. Weatherwax, 582; J. Harook, 585; J. Risner, 564; S. Glazier, 554; E. Greenleaf, 587; T. Steele, 547; F. Northrop, 563; K. Larson, 582; R. Prater, 543; C. Delf, 533; R. Hinderer, 527; A. Fletcher, 566; L. Salyer, 570; J. Tama, 550; R. Ringe, 555; L. Bauer, 588; J. Torrice, 530; G. Hamilton, 530; B. Hoover, 544.

210 or over: P. Kelly, 248; A. Sannes, 255, 213; G. Beaman, 224; J. Fortner, 245, 219; M. Poertner, 224; D. Weatherwax, 218; J. Harook, 243; K. Larson, 236; P. Boham, 213; J. Tama, 211; L. Salyer, 232; R. Ringe, 222; L. Castle, 232.

## Rolling Pin League

Standings as of Feb. 25

W	L
Egg Beaters	24
Coffee Cups	24
Spooners	24
Moppy Uppers	24
Blenders	24 1/2
Brooms	24 1/2
Kitchen Kapers	24 1/2
Mixers	24 1/2
Pots	24 1/2
Sugar Bowls	24 1/2
Jolly Mops	24 1/2
Kookje Kutters	24 1/2
Poachers	24 1/2
Grinders	24 1/2
Dish Rags	24 1/2
Beaters	24 1/2

425 and over series: N. Hill, 431; R. Musbach, 482; P. Wurster, 478; P. Borders, 521; S. Parker, 464; K. Harris, 437; J. Buku, 484; J. Edick, 450; M. Eeles, 514; E. Williams, 443; P. Harook, 466; D. Butler, 488; C. Shepherd, 475; J. Shepherd, 475; S. Bowen, 462; K. Ryan, 433; G. Clark, 443; B. Torrice, 490.

150 and over games: D. Cook, 161; N. Hill, 168; D. Machnick, 159; N. Keizer, 158; M. A. Meyers, 177; T. Doll, 156; R. Musbach, 168, 173; P. Wurster, 171, 170; P. Borders, 154, 193, 174; S. Parker, 178, 166; R. Cook, 152; K. Harris, 152; J. Buku, 169, 189; J. Edick, 163, 158; M. Eeles, 205, 178; E. Williams, 159; P. Harook, 155, 173; D. Butler, 165, 154; C. Shepherd, 156, 160, 159; N. Kilpatrick, 159; J. Shepherd, 154, 187; K. Ryan, 159; S. Bowen, 178; P. Smith, 150; D. Klink, 168; G. Clark, 151, 158; G. Klink, 162; B. Marsh, 152; B. Torrice, 161, 165, 164.

## Junior Swingers

Standings as of Feb. 22

W	L
The Rods III	76
The Pros	76
The Pin Swipers	65 1/2
The Hot Tamales	65
The Buzz	55
The Pin Smokers	49 1/2
The Born Losers	47
Lima Center 5	40
The Hot Shots	35
Y.B.A. Scorers	32
Star Strikers	28
Chelsea All Stars	21

Girls, games over 120: C. Miller, 130, 130, 129; C. Minix, 134, 147, 121; D. Wilson, 128; B. Lovely, 144; D. Packard, 147, 140, 164; C. Collins, 138, 167, 154; K. Keiser, 163, 126; K. Fairbanks, 124, 157; K. Alexander, 142, 132, 178; G. Girls, 125.

Boys, series over 350: C. Miller, 409; C. Minix, 402; D. Wilson, 354; B. Lovely, 376; D. Packard, 451; C. Collins, 459; K. Keiser, 377; K. Fairbanks, 392; D. Alexander, 452.

Boys, games over 150: M. Sweeney, 154, 193; C. Sannes, 192, 178, 169; M. Burnett, 178; B. McGibney, 181; S. Lyerla, 223; M. Foster, 264, 156; D. Alber, 170, 171, 214; D. Messner, 174, 163, 157; Dean Thompson, 174, 172; R. Weiner, 153, 166; J. Push, 165; J. Sweet, 156, 158; T. Willan, 198; J. Collins, 164, 156; T. Marsh, 181, 167.

## Leisure Time League

Standings as of Feb. 20

W	L
Slowpokes	62 1/2
Unpredictables	61 1/2
Crackpots	58
Misfits	52 1/2
Four Stooges	49 1/2
Lady Bugs	49 1/2
Roadrunners	48
Pooh Bears	48
Highly Hopefuls	45
The Lakers	42
Sugar Loafers	31
Rug Rats	27 1/2

500 series: G. Reed, 501; D. Dault, 505.

400 series: D. Hafner, 427; B. Mull, 432; L. Haller, 457; P. Wirth, 467; J. Mull, 402; M. O'Donnell, 404; M. Miller, 468; E. Williams, 446; D. Thompson, 419; K. Haywood, 445; V. Wheaton, 440; P. Whitesall, 439; G. Tallman, 409; Shirley Friday, 441; R. Musbach, 401; B. Robinson, 415.

140 games: R. Musbach, 149; J. Stapish, 156; B. Robinson, 144; J. Delagrange, 140; Shirley Friday, 182; P. Muncer, 150; G. Reed, 154, 178, 169; P. Whitesall, 142, 148, 149; S. Nagel, 159; S. Centilli, 148; S. Thurkow, 150; E. Williams, 161, 157; D. Thompson, 165; Sharon Friday, 158; K. Haywood, 190; V. Wheaton, 172, 146; M. O'Donnell, 146; M. Miller, 164, 168; J. Mull, 143; L. Haller, 181, 141; D. Dault, 167, 180, 158; P. Wirth, 168, 155; D. Hafner, 152, 152; B. Mull, 172.

## LAFF OF THE WEEK



## Charlie Brown & Snoopy's Friends Peanut League

Standings as of Feb. 22

W	L
Super Strikers	33
Pin Crackers	27 1/2
Super Stars	27
Snoopies	25 1/2
All Stars	19
Wild Cats	18

Games 70 and over: D. Settle, 82; J. Morgan, 88, 83; E. Brown, 86; K. Nadeau, 99, 101; C. Bowen, 88; J. Owings, 120, 123; D. Petsch, 89; J. Brown, 92; T. Loucks, 103; J. Packard, 96, 98; A. Fletcher, 117, 131; R. Krichbaum, 85, 92; E. Bristle, 96, 94; R. Robeson, 89; J. Thomsen, 74; C. Schulze, 90; B. J. Behnke, 76, 72.

## Chelsea Women's Bowling Club

Standings as of Feb. 19

W	L
Jiffy Mixes	64
Wolverine Bar	58
Palmer Ford	55 1/2
Washtenaw Engineering	54
Norris Electric	51
Parish's Cleaners	49
Thompson's Pizza	48 1/2
Chelsea Milling	48
Mark IV Lounge	48
Norm's Barber Shop	44 1/2
Rushing's Temp. Help	44 1/2
Chelsea Grinding	42 1/2
Larry's Roadside Market	41
Joe & Judy's	40
Heydaufl's	39
Lloyd Bridges	36 1/2
Glenn's Mobil	36
Klink Excavating	28

450 series or over: J. Norris, 539; B. Fritz, 520; N. Packard, 513; C. Bradbury, 510; D. Eisenbeiser, 500; R. Hummel, 506; D. Judson, 499; J. Schleede, 458; D. Alber, 474; S. Klink, 466; A. Boham, 490; M. Powell, 487; C. Powell, 476; D. Norris, 475; J. Hafner, 460; P. Poertner, 491; N. Kern, 486; L. Hafner, 477; J. Rowe, 483; P. Wilson, 467; R. Lutovsky, 497.

150 games and over: V. Kelly, 153; B. Fike, 160; J. Panfil, 159; I. Fouty, 171; K. Wheeling, 171; T. Steinaway, 168; D. Verwey, 154; D. Judson, 152, 170, 177; J. Schleede, 167, 153; D. Eisenbeiser, 190, 187; M. E. Sutter, 177; L. Alexander, 168; D. Alber, 155, 152, 167; S. Klink, 161, 166; N. Popovich, 154; D. Frisbie, 174; L. Orlovski, 157; D. Fouty, 171; B. Larson, 163; G. Wireman, 154; C. Bradbury, 167, 171, 172; G. Klink, 177; T. Kenney, 159; M. Eder, 170, 160; S. Ringe, 165; A. Boham, 152, 192; M. Powell, 169, 175; C. Powell, 154, 191; D. Norris, 190, 169; P. Norris, 172; F. Stuewe, 190; R. Whitaker, 157; M. Kozminski, 172, 166; K. McCalla, 151; B. Fritz, 157, 188, 175; A. Sindlinger, 169; J. Hafner, 191; P. Fitzsimmons, 154; P. Poertner, 184; R. Hummel, 169, 174, 163; A. Eisele, 164; N. Kern, 164, 172, 150; L. Hafner, 165, 158, 154; B. McGuire, 211.

## CHELSEA GLASS WORKS

WORKMANSHIP AND MATERIALS FULLY GUARANTEED.  
Open Daily 8 a.m. to 5 p.m.; Sat., 8 a.m. to 1 p.m.

140 W. Middle, Chelsea Phone (313) 475-8667

WE REPAIR AND REPLACE:

- ★ STORE FRONTS
- ★ FURNITURE TOPS
- ★ SHOWER DOORS
- ★ THERMOPANES
- ★ AUTO GLASS - Including Windshields
- ★ MIRRORS
- ★ PATIO DOORS
- ★ TUB ENCLOSURES

Free Pick-up and delivery on auto work.

Storm Door & Window Reglazing & Screens

COMMERCIAL BUILDINGS OR RESIDENTIAL

PROMPT SERVICE REASONABLE PRICES

## Chelsea Industrial Suburban

Standings as of Feb. 20

W	L
Anri Arbor Hyd. Service	14
Thompson Lounge	12
Double A No. 99	11
The Other Team	10
Double A No. 2	10
Harvey Tavern	9
Dana PTO's	8
Mark IV Lounge	6

High single game: S. Anderson, 223; B. Clark, 213; B. Anderson, 212.

High single series: S. Anderson, 625; S. Colyer, 601; D. Collins, 564.

High team game: Double A No. 99, 933; Thompson Lounge, 804; The Other Team, 844.

High team series: Double A No. 99, 2,584; The Other Team, 2,475; Thompson Lounge, 2,466.

## Nite Owl League

Standings as of Feb. 24

W	L
McCalla Mobil Feeds	64
Southern Boy	61 1/2
Cavanaugh Lake Store	61 1/2
Dault & LeVan	60
Steele's Heating	59
Fitzsimmons Excavating	55
Norm's Body Shop	52
Hanco Sports Center	49 1/2
Chelsea Finance	49
Wahl's Oil	47 1/2
Sherlock Homes	46 1/2
Bollingers Sanitation	46 1/2
Lopez Builders	43
Red's Standard	42
Ted's Standard	42
Team No. 2	26

200 games and over: G. Ahrens, 201; T. Crispin, 211, 233; J. Borders, 201; F. Barkley, 200; C. Young, 218; D. Buku, 204, 202; M. Ford, 202; D. Wutke, 202; J. Elliott, 203; K. Hartka, 203.

500 series and over: P. Case, 525; G. Ahrens, 542; R. Smith, 525; L. McGowen, 502; M. Leidner, 504; T. Smith, 555; J. Borders, 500; F. Barkley, 525; C. Young, 545; J. Dault, 500; E. Buku, 504; R. Nix, 513; D. Buku, 540; M. Ford, 555; D. Wutke, 565; J. Elliott, 539; K. McCalla, 501; K. Hartka, 547; P. Smith, 542; R. V. Worden, 536.

600 series and over: T. Crispin, 607.

## Bulldog Mixed League

Standings as of Feb. 20

W	L
Spadafore's Stores	58 1/2
Doug's Painting	54
Brown's Drugs	52 1/2
A & W	52
3-D Sales	51
Mac's Auto Sales	50 1/2
Leftovers	50
Dave Rowe Agency	44 1/2
Good Luck's	44 1/2
Stivers Bar	43 1/2
Team 14	42
Marmadukes	37
Sloucum Contr.	33
Team 6	31

Men, high games and series: D. Kyle, 231, 217, 572; M. Leidner, 175, 198, 181, 554; D. Buku, 172, 206, 171, 549; A. Hawley, 193; R. Nix, 181; D. Lucas, 177; R. Irish, 172; B. Jackson, 172; T. Stafford, 171.

Women, high games and series: D. Anderson, 167, 161, 175, 503; L. Kyle, 178; J. Pagliarini, 173; S. Nix, 171; M. Stafford, 165; J. Kaiser, 163; H. Fox, 163.

Huron-Clinton Metroparks providing three sites for boat launch-park along Lake St. Clair near Mt. Clemens, Stony Creek Metropark near Utica and Kensington Metropark near Milford. The Metropark annual boating permit costs \$5, with details available at each of the Metropark offices.

## The Chelsea Standard, Thursday, February 27, 1975 18

## Tree Seedlings Available from Soil Conservation District

"Many varieties of tree and shrub seedlings will be offered again this spring," relates William Fishbeck, chairman of the Washtenaw County Soil Conservation District, "as part of our annual Tree and Shrub Program."

"The Soil Conservation District soils the seedlings for a nominal fee," noted Fishbeck, "to encourage landowners to plant trees for beautification, wildlife habitat, windbreaks and erosion control."

Evergreen species available include Blue Spruce, Austrian Pine, Red Pine, Scotch Pine, Norway Spruce, White Spruce and Douglas Fir. Also available is the Northern White Cedar which grows well on muck and other wet soils.

## Three Area Students On Dean's Honor List At Bob Jones University

Three area students are included among 63



## SEC ROUND-UP:

# Milan Wraps Up Their 6th Conference Crown in 8 Years

**Milan 83, Novi 48—** Milan made its official Tuesday night by clinching its sixth Southeastern Conference title in eight years by galloping past Novi, 83-48. Big Red jumped to a quick 23-10 first-quarter lead and kept up the same pace for the rest of the game.

Pacing the champions again was Stan Joplin with 16 points. Followed by Jay Cummings with 13, John Jacobus with 13, and Jim Dutton with 11. Leading scorer for Novi was Bill Giorgio, who was good for 16 points.

## Saline 86, Lincoln 70—

Hornets swept to a 24-14 first period lead, and then settled things in the second quarter by going to the press and forcing numerous turnovers that beat the Railsplitters into submission with a 53-31 half-time advantage.

Topping Saline's scorers were Tim Slepky, who scored 27 points, and Dan Scotton, who hit for 20. George Czinski was high for Lincoln with 21 points.

## Chelsea 75, Dexter 63—

Chelsea maintained its third place status a game behind Saline by finishing off Dexter, 75-63, in the traditional rivalry.

Although the Dreadnaughts pulled to within four points at one point, to the consternation of the Chelseaites, Bulldogs again moved out of distance.

Dave Alber paced the winners with 18 points, while Jeff Montibeller paced the Dreadnaught point output with 21 points.

## Brighton 68, South Lyon 43—

Brighton's Bulldogs took off early in their contest with the hapless

Lions, jumping to a 19-8 first quarter lead, and shooting 50 percent from the floor for the game. Leading Bulldog scorer was Dave Lewallen, who hit for 31 points. South Lyon was paced by Kevin Baize and Ed Hock, each with 10 points.

## Saline 84, Chelsea 78—

The race for second place turned into very little race at all Friday night when Chelsea was unable to battle back from a half-time deficit and missed a chance at a share of second place.

Bulldogs trailed Saline by a 45-38 margin at the half, and although Chelsea revived somewhat in the final quarter, their efforts weren't quite enough.

Saline thus finishes the SEC season at 12-2, with its only losses coming, appropriately enough, in first-place Milan; Chelsea completes its 1974-75 year at 10-4, having suffered defeats at the hands of Milan and Saline twice each.

Pacing the Hornets were Tim Slepky with 29 points and Dan Scotton with 20, while Craig Kivi added 10.

Earning double figure scoring nights for the Bulldogs were Ron Kiel, 18; Dave Alber, 17; Randy Guenther, 15; Gary Wonders, 12; and Rick Sweeney, 10.

## Milan 86, Dexter 50—

Milan refused to bother with mercy for the Dreadnaughts Friday night, rolling up a 32-8 first quarter and then completely destroying them by the half, 55-16. While Jeff Montibeller had his hands full scoring 12 for the Dreadnaught cause to become high scorer, all five Big Red starters managed to hit in double figures: Jim Dutton, 20; Stan Joplin, 18; Jay Cummings, 12; Tony Hernandez, 11; and Bill Kordupel, 10.

Milan, rated number 2 state-wide in Class B, thus finishes undefeated atop the Southeastern Conference with a 14-0 record. Dexter, meanwhile, placed fifth, four games under the .500 mark, at 5-9.

## Lincoln 61, Brighton 60—

Railsplitters boosted themselves into fourth place primarily through Brighton's inept foul shooting in the waning moments of the game, which paved the way for a 25-foot shot from Doug Roome to clinch a Lincoln victory.

Brighton led by one, 60-59, with 45 seconds remaining, and then laid down and died on three easy opportunities to up the score: three times they were fouled, and on three one-and-one shots, they failed three times. Roome's basket then put the victory in Lincoln's hands.

High scorers for the winning

Railsplitters were George Czinski, 17; Scott Hubbard, 13; and Keith Parks, 12. Leading Brighton in points were Dave Lewallen, who was good for 18 points and 17 rebounds; Mark Seger with 17 points; and Dave Lawson with 15 points.

## Novi 76, South Lyon 63—

Novi, undoubtedly pained by its basketball performance this season, managed to inflict a little pain on last-place South Lyon Friday night when they broke a nine-game losing streak.

Big scorers for the Wildcats for the evening were Bill Barr with 23 points, Scott Parsons with 15 Pat McAllen with 14, Bill Giorgio with 12, and Bob Baumat with 10.

Novi went wild following intermission, after playing to a 29-29 half-time tie, outscoring the Lions by a 21-15 margin.

Leading scorers on the Lion side were Kevin Baize with 15 points. Greg Stephens with 12, and Ed Hock with 11.

The Wildcat victory left Novi in a 4-10 tie with Brighton for sixth place in the SEC, while the South Lyon loss humbled the Lions even further into the cellar with a 1-13 record.

## SOUTHEASTERN CONFERENCE Final Standings

	W	L
Milan	14	0
Saline	12	2
Chelsea	10	4
Lincoln	6	8
Dexter	5	9
Brighton	4	10
Novi	4	10
South Lyon	1	13

## New Neutering Clinic to Open March 3

Humane Society of Huron Valley announces March 3 as the opening date of its new spay and neuter clinic which adjoins the present shelter located at 3100 Cherry Hill Rd.

Heading the clinic will be a veterinarian who is a 1971 honor graduate of Michigan State University School of Veterinary Medicine and is affiliated with the American Veterinary Medicine Association and the Michigan Veterinary Association.

A veterinary technician who is also a Michigan State University graduate with four years experience will be assisting the veterinarian.

The clinic was established to provide birth control by spaying and neutering pets at the lowest cost possible to the public, thereby reducing the number of unwanted puppies and kittens. This is a specialized clinic designed specifically for spaying and neutering; sick and injured animals should be taken to a private veterinarian or pet hospital.

The ideal time to spay a female dog or cat is before she reaches maturity, in about the sixth month. For neutering a male dog or cat, the best time is about nine months of age.

Eligibility requirements for spaying or neutering are: (a) All females must be six months of age or older; (2) All males must be seven months of age or older; (3) all dogs must be licensed prior to surgery and (4) no female will be spayed when pregnant, in heat or is nursing.

The cost for female dogs and cats for spay surgery is \$18. Neutering of male dogs and cats is \$12.

For appointments and information call the spay and neuter clinic at 662-4365 Monday through Friday from 10 a.m. to 5 p.m., beginning March 3.



WBA CAPITALS team members are, in front, from left, are Brad Peebles, Brent Peebles, Jay Davis, Randy Davis, John Hoffman, and David Bareis. In back, are WBA Capitals team members.

## IPSCO Remains Undefeated in Men's Recreation Basketball

IPSCO remained undefeated to pace the pack in Chelsea Recreation Council's Men's Recreation League basketball this week by downing Mark IV and Dunlavy Farms.

In Wednesday's contest with Mark IV, IPSCO handed Mark IV its second loss of the season, 57-39, led by 15 points from B. Davis and 11 from J. Cameron. Mark IV was paced by J. Lixey with 12 points.

On Monday, IPSCO demolished Dunlavy Farms, 70-37, led by four players who hit in double figures: C. Farley, with 17 points; J. Cameron, good for 12; G. Cameron, scoring 10; and A. Farley, also scoring 10. No one hit in double figures for Dunlavy.

Other games last Wednesday included Dunlavy Farms' first emergence from the depths of defeat, when they took care of 3-D Sales & Service, 50-40. 3-D remains without a win.

Dunlavy was paced by D. Clark with 14 points, C. Elliott with 12, and R. Mull with 10. 3-D's leading scorer was C. Walker with 14 points.

Also Wednesday, A. W. Brown Drug pulled out an easy one over Dexter Rabble, 67-33, led by T. Myer's 16 points, and 10 each from T. Kennedy and C. Whitaker. J. Crocker was Dexter Rabble's high scorer with nine points.

In action this week, by Monday Dexter Rabble had sufficiently recovered from defeat to bounce Mark IV, 45-36, led by 16 points from R. Wagner and 12 from R. Klumpp. Pacing Mark IV's point output were J. Lixey and G. White with 12 points, and T. Steele with 10.

## Tax Form Due from Farmers, Fishermen

Detroit—Farmers and fishermen may have to file their Federal income tax return and pay that tax by Monday, March 3.

R. L. Plate, IRS Director for Michigan, said today that farmers and fishermen, who did not file a declaration of estimated Federal individual income tax by Jan. 15 should file their 1974 tax return and pay all tax due by March 3 to avoid a penalty.

Farmers and fishermen are defined as those persons who earned at least two-thirds of their 1974 gross income from farming or fishing.

IRS Publications 225, "Farmer's Tax Guide," and 505, "Tax Withholding and Declaration of Estimated Tax," provide additional information and are available free at the Detroit IRS office.

Heydlauff's maintained its fine record, also Wednesday, at the expense of cellar-dwelling 3-D Sales & Service by a 60-31 count. R. Riemenschneider went wild on 3-D with 22 points, aided by R. Miller, who scored 10. Top scorer for 3-D was D. Darnell with 12 points.

## MEN'S RECREATION BASKETBALL Standings as of Feb. 24

	W	L
IPSCO	9	0
Heydlauff's	7	2
A. W. Brown Drug	6	3
Independents	5	2
Mark IV Lounge	5	3
Chelsea State Bank	5	3
Chelsea Lumber	5	3
Dexter Rabble	4	5
Rockwell International	3	4
Southern Boy Take-Out	3	5
D & D Lanes	1	6
Dunlavy Farms	1	8
3-D Sales & Service	0	8

George Allen, head coach of the Washington Redskins pro football team, spent his first three years of college at Eastern Michigan University, 1940-43. He was a member of the EMU track and cross-country teams.

## RECREATION BASKETBALL Schedule for Feb. 27-March 5

Thursday, Feb. 27—

3-D Sales & Service vs. Chelsea Lumber.

D & D Lanes vs. Independents.

IPSCO vs. Rockwell International.

Monday, March 3—

Rockwell International vs. Independents.

Heydlauff's vs. Southern Boy Take-Out.

Dunlavy Farms vs. Chelsea State Bank.

Monday, March 5—

Mark IV Lounge vs. D & D Lanes.

A. W. Brown Drug vs. 3-D Sales & Service.

Dexter Rabble vs. IPSCO.

The Metropark Guide Map, showing the facilities and location of 10 Metroparks and roads in the counties of Livingston, Macomb, Oakland, Washtenaw and Wayne, is available "free" by writing to: Metropark Guide, 600 Woodward Ave., Detroit 48226. (This blue-covered map was introduced in April of 1974).

Subscribe today to The Standard!

## BEACH MIDDLE SCHOOL HONOR ROLL

### 6th GRADE—

Stephen Adkins, Donna Alexander, Michelle Alexander, Paul Anderson, Rae Ann Applado, Elizabeth Ball, Margaret Bassett, Andrew Bonus, Joan Bort, Mary Brown, Linda Bristle, Lisa Broderick (all A), Anthony Bulick, Peter Burkhouse, Becky Burns, Elizabeth Bush (all A), Tensei Caudill, Scott Chapman, Radine Cheever, Sherry Cherry, Shawn Christensen, Michele Clark, Lisa Colvia (all A), Sara Conner, Lori Ann Davis, Sandra Davis, Teresa Degener, Janine Diedrich, Mary Jo Eisele, Lori Evison (all A), John Fall, Cara Feeney, Donna Finkbeiner, Donna Fitzsimmons, William Freeman, Thomas Gaunt, Roger Graves, Paula Haist, Kimberly Harvey, John Haydock, Chris Heaton, Keith Hegadorn, Nancy Heller, Kelly Hense, Kathryn Herrst, Kathy Honbaum, Troy Hosler, Angela Inglis (all A), Chris Johnson, Brian Johnston, Brian Koepele, Lori Kornel, Annette Kull, Chris Kvarnberg (all A), Chandler Lane, Mary Kate Lewis, Margaret MacCollum, Ralph Machesky, Mary Lou Markle, Dawn McDowell, Sara Merkel (all A), Theresa Merkel (all A), Elaine Meyer (all A), Karen Moore, Maleeya Morley, Kirk Myers, Alicia Noah, Charles O'Quinn, Jeff Osestoski, Christina Pax, Richard Pfeifer, Eric Pichlik, Mary Kay Poljan, Anita Powell, Patrick Powers (all A), Jeff Price, Susan Prinzing, Almee Reynolds, John Riemenschneider, Jennifer Ringe, Elizabeth Russell (all A), Susan Satterthwaite, Patricia Schaefer, Keith Schmitke, Melanie Schneider, Carl Schwarze, Cynthia Snyder (all A), Margaret Stirling, James Stock, Ross Stoflet, Leslie Thomas (all A), Diane Thompson, Marlene Thompson, Sandra Trevino, Barbara Vaillencourt, Patrice Villeneuve, Catherine Wade, Michael Wade, Darla Walz, Michael Ward, Marcia Warren, Rebecca Watson, Shari Weber, Jane Willan, Cliff Williams.

### 8th GRADE—

Renee Alexander, Jeanine Arnett, Cheryl Bareis, Cynthia Bareis, Karen Beuerle, Scott Beyer, Daniel Blough, Dirk Borton, Lucy Bott, James Breza, Cynthia Burns, Tammy Collinsworth, Clayton Cook, Diana Cooley, Anna Crawford, Debra DeSmyther, Tami Downer, Karen Dresch, Jeffrey Eibler, Randy Ellis, Caroline Enderle, Mark Fall, Judy Guenther, Mary Haas, Debra Harrison, Shelly Hatt, Susan Heller, Laura Hense, Bryan Herrick, Mathew Hintzen, Kevin Houle, Alison Hovater, Lori Inbody, Susan Inglis, Sheryl Kiel, Cindy Klobuchar, John Koepele (all A), Caroline Lane, Joan Liebeck, Robert Luck, Joe Marantette, Donna Marshall, Damian Marze, Patty McClanahan, Lori Miles, Linda Monroe, Michele Morgan, Wendy Myers, Mary Lynn Noah, Mary Northrop, Brenda Nugent, Susan Pawlowski, Meg Pennington, Thea Picklesimer, Janis Proctor, Gregory Reed, Michael Robbins, Dawn Roderick, Marleyn Seitz, Thomas Severn, Dale Sine, Mark Snyder, Lou Stein, David Stock, Mary Lou Stoll, Sheila Tarasow, Theresa Thompson, Gary Thornton, Maryann Tompkins, Daniel Trinkle, Lori VanRiper, Cathy Villeneuve, Cathy Voita, Michael Waldyke (all A), Janet Walz, Cynthia Welshans, Douglas Wetzel, John Whitaker, Susan Williams, Anthony Wisniewski, Larry Woodward, Charles Young.



## WHY LIST WITH REAL ESTATE ONE?

OUR EXCLUSIVE PHOTO GUIDE has a distribution of over 50,000 a year to prospective buyers, corporations, motels and retail stores.

Phone 475-8693

## KEN YOUNG CONSTRUCTION

PHONE 426-3342 or 826-3887 (after 6 p.m.)

Home Builder - Remodeling - Carpenter Contractor - Brick Work - Fireplaces Aluminum Siding - Block & Brick Work Painting - Decorating - Trucking & Excavating

FOR SALE—3 scenic 10-acre parcels. Two with lake frontage on private lake.

FREE ESTIMATES WITH GUARANTEE ON ALL OUR WORK.

PHONE KEN YOUNG after 6 p.m. 668-7420 or 826-3887

## RICK'S MARKET

Just North of Chelsea on M-52

"The Friendly Store"

Phone 475-2898

## MEAT SPECIALS:

- ★ HONEY HAM . . . . . Reg. \$2.19 lb. **\$1.75** This Week
- ★ BULK PORK SAUSAGE . . . . . Reg. \$1.35 lb. **\$1.05** This Week
- ★ POLISH HAM SAUSAGE . . . . . Reg. \$1.99 lb. **\$1.75** This Week

... from Hans Sausage House

## CHEESE SPECIALS:

- ★ COUNTY LINE Medium Sharp . . lb. **\$1.79**
- ★ MEDIUM SHARP CHEDDAR . . . lb. **\$1.79**
- ★ Imported Canadian Sharp Cheddar lb. **\$2.49**

... from our wide variety of "store" cheeses

## OUR CASE LOT OFFER STILL IN EFFECT

(5% OVER OUR INVOICE COST - Approximately 1/2 down with order, balance when order is picked up.)

**TAKE HOME SOME HOME-MADE BREAD** Sat. and Sun. Only  
**EVERY DAY: BAKERY GOODS** (Long johns, Bismarks, many others)  
**SANDWICHES** warmed for you in a minute, m-m good  
**IMPORTED and DOMESTIC WINES, BEER, LIQUORS**

**NEW: SPECIALTY BREADS** At a price you can afford to pay. Delicious and good for you, too!

At Rick's We Want To Bring You the Home-Made Touch  
... Come See Us and Save \$ too!

## A & W ROOT BEER DRIVE-IN

# OPENING THURSDAY, FEB. 27

Open 11 a.m. to 9 p.m. 7 Days A Week  
Call Ahead for Carry-Out Orders, Ph. 475-2055



## CHELSEA A & W ROOT BEER DRIVE-IN

1555 CHELSEA - MANCHESTER ROAD





**Polly's**

MASTER  
MARKETS

1101 M52  
CHELSEA

201 PARK  
VANDERCOOK LK.

1621  
Spring Arbor Rd.  
JACKSON

960  
N. WEST AVE.  
JACKSON

115  
W. PROSPECT ST.  
JACKSON

1809  
E. MICH. AVE.  
JACKSON

# get to know us...

WE CAN HELP YOU SAVE ON YOUR FOOD BILL!

**OPEN .** **8** A.M. TO **10** P.M.  
**DAILY.**

**OPEN** **9** A.M. TO **6** P.M.  
**SUNDAY:**

- ★ **QUALITY PRODUCE**
- ★ **QUALITY MEAT**
- ★ **COLD BEER & WINE**
- ★ **LOTTERY TICKETS**
- ★ **SIDES OF BEEF**
- ★ **FRUIT BASKETS**
- ★ **DRY CLEANING**
- ★ **PHOTO PROCESSING**
- ★ **VARIETY AT LOW PRICES**



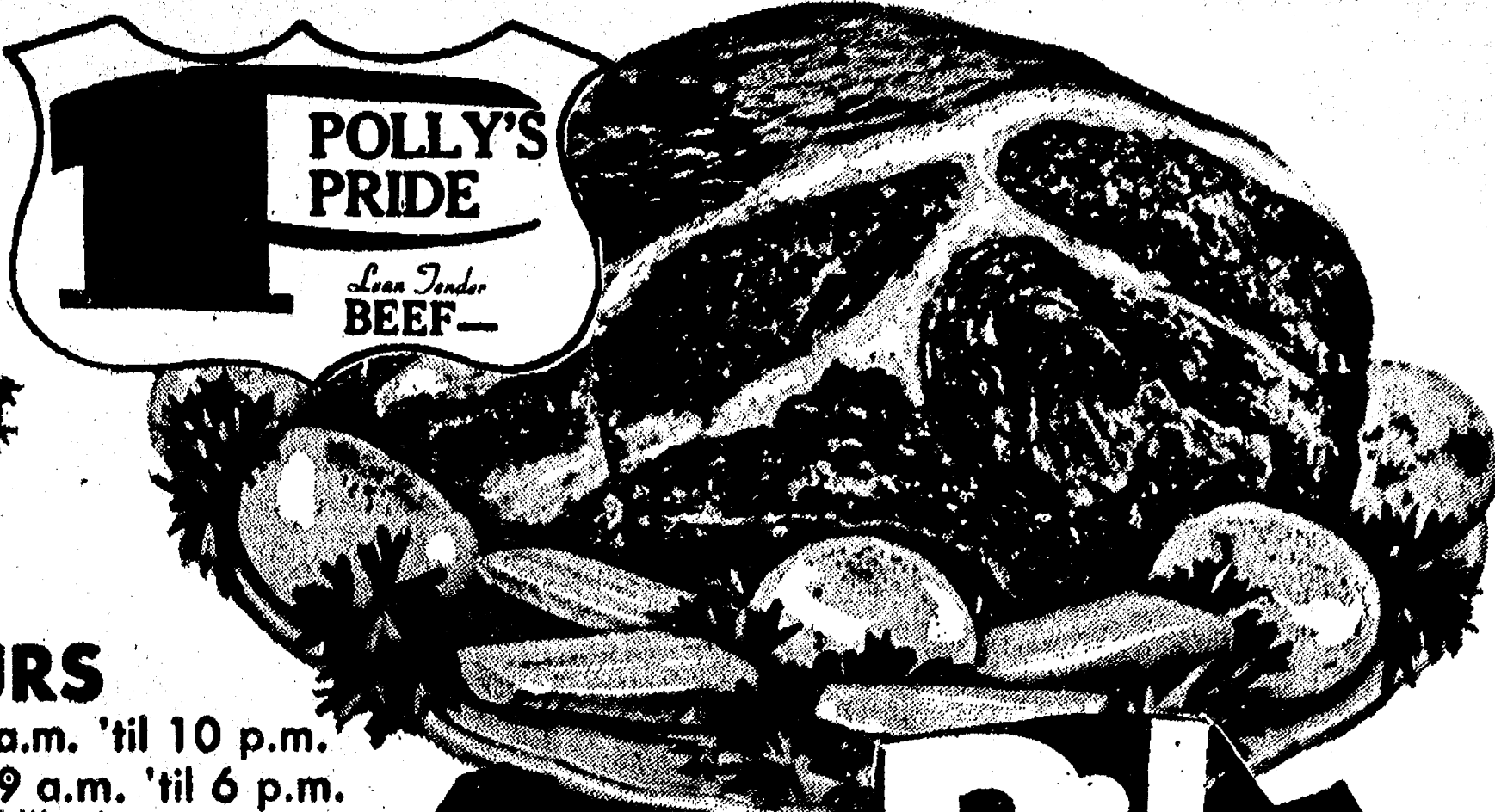
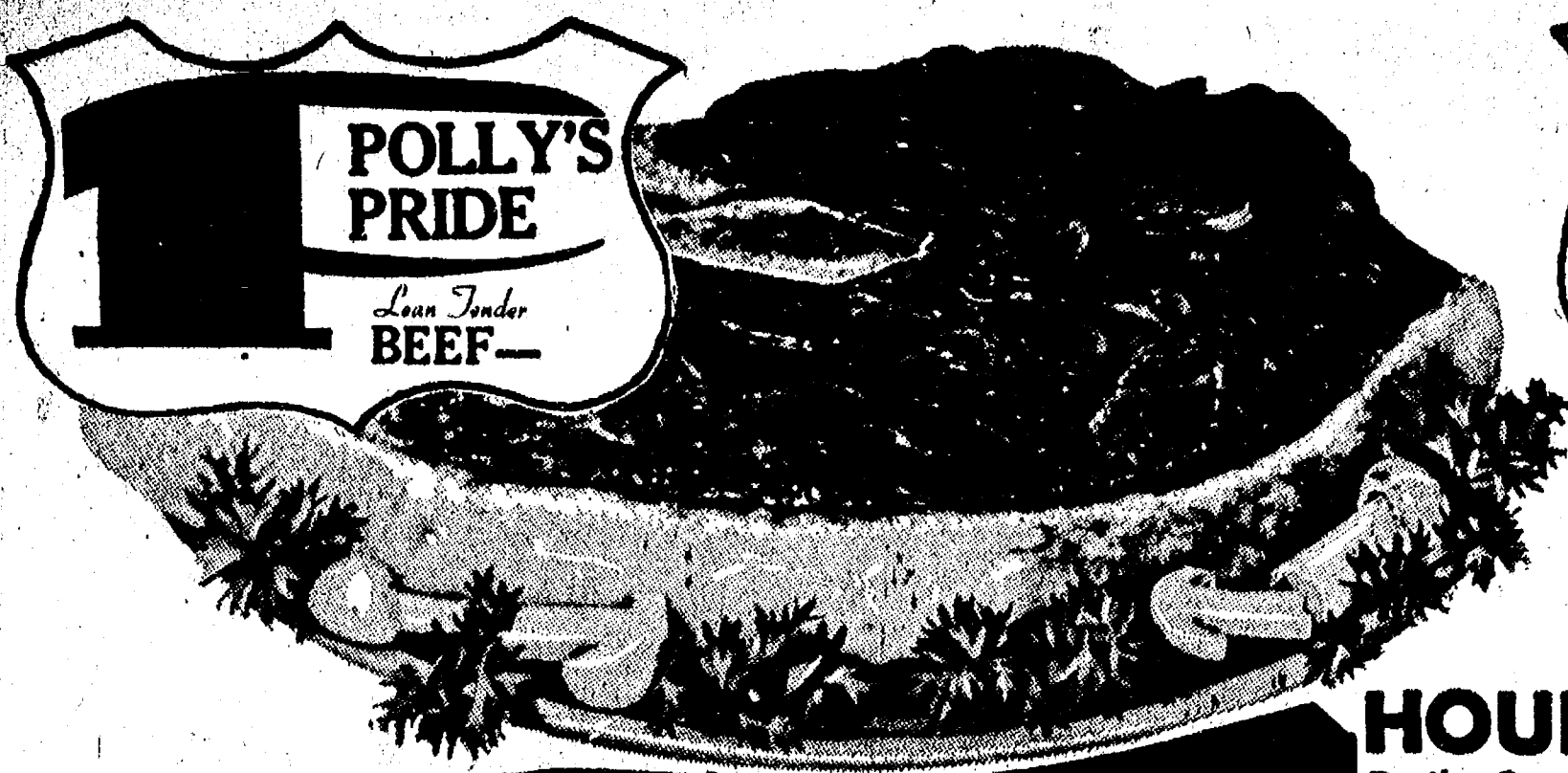

**HOURS**  
Daily 8 a.m. 'til 10 p.m.  
Sunday 9 a.m. 'til 6 p.m.  
Spring Arbor & West Ave.  
Coffee Shops and store  
open daily 7 a.m.

**Round STEAK**  
Save 20¢  
**\$1.09**

**Standing Rib ROAST**  
Save 40¢  
5TH 7TH RIB  
LB.  
**99¢**

NEW EVERYDAY LOW  
POLLY'S PRIDE  
**RIB STEAKS**  
LB. **\$1.29**

NEW EVERYDAY LOW  
POLLY'S PRIDE  
**RUMP ROAST**  
LB. **\$1.29**

**Polly's MASTER MARKETS**

1101 M52 CHELSEA	201 PARK VANDERCOOK LK.	1621 Spring Arbor Rd. JACKSON
960 N. WEST AVE. JACKSON	115 W. PROSPECT ST. JACKSON	1809 E. MICH. AVE. JACKSON

**The LOWEST Meat prices in town!**

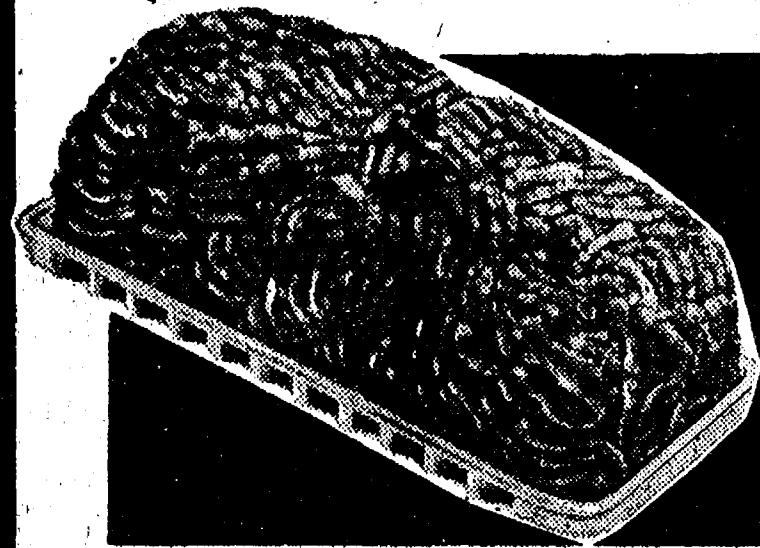

FRESH GROUND  
**HAMBURG**  
LB. **69¢**

10-LB. PKG.  
**\$6.50**

FARMER PEETS REGULAR  
**SMOKED HAM**  
SHANK HALF LB.  
**79¢**

WATER ADDED  
WHOLE ..... LB. **83¢**  
BUTT PORTION .... LB. **89¢**

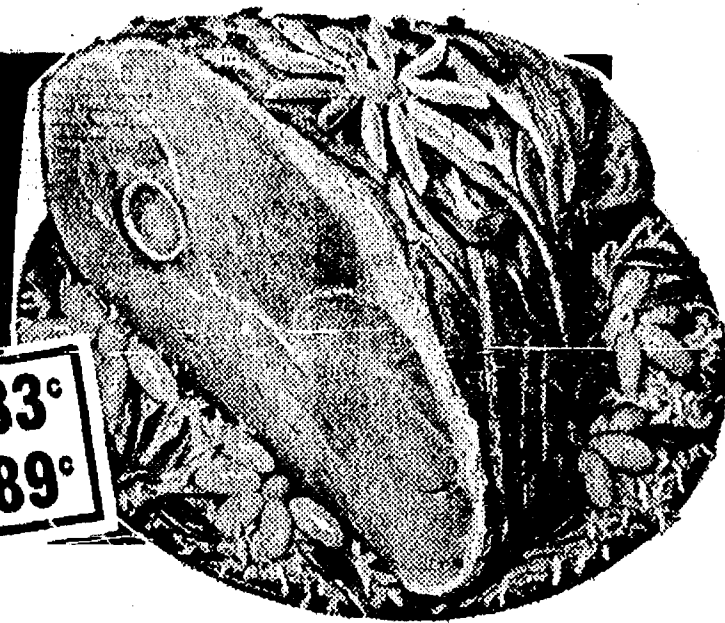

SAVE 20¢ ECKRICH  
**FUN FRANKS** ..... 1-LB. **99¢**  
SAVE 16¢ ECKRICH REG. OR THICK  
**BOLOGNA** ..... 1-LB. **\$1.29**  
SAVE 30¢ ARMOUR BONELESS  
**FRESH HAM** ..... LB. **\$1.29**  
SAVE \$1.46 KENT SKINLESS  
**FRANKS** ..... 5-LB. BOG **\$3.49**

1-LB. **99¢**  
1-LB. **\$1.29**  
LB. **\$1.29**  
5-LB. BOG **\$3.49**

SAVE 30¢ FARMER PEETS ALL  
**BEEF FRANKS** ..... 1-LB. **89¢**  
SAVE 20¢ FRESH  
**SMELT** ..... LB. **79¢**  
SAVE 20¢ FRESH FILLETED  
**TURBOT** ..... LB. **79¢**  
SAVE 30¢ FARMER PEETS A.C.  
**BRAUNSWEIGER** ..... LB. **49¢**

1-LB. **89¢**  
LB. **79¢**  
LB. **79¢**  
LB. **49¢**

**BREADED FRITTERS**

\*VEAL  
\*PORK  
\*BEEF & CHEESE  
\*CHUCK-WAGON

18-OZ.  
**99¢**

SOLID GREEN  
**CABBAGE**

**13¢** LB.

CELLO-BAG  
**CARROTS**

**19¢** LB.

GARDEN FRESH  
**GREEN ONIONS**

**2 for 29¢**

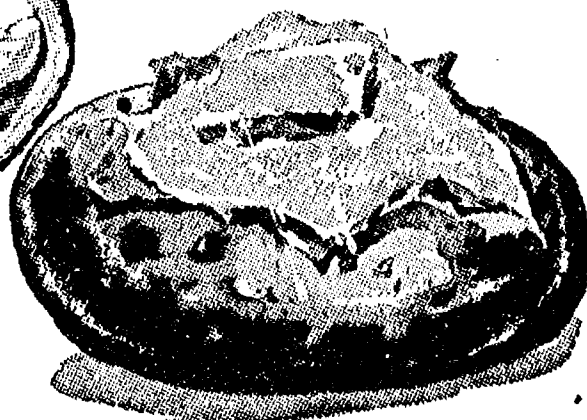

10-LB. BAG

U.S. NO. 1  
**IDAHO POTATOES**  
**85¢**



FIRM CRISP  
**PASCAL CELERY**

**35¢** STALK

CONTROLLED ATMOSPHERE  
**JONATHON APPLES**

**59¢**

CELLO-BAG  
**RED RADISHES**

**2 for 25¢**

FANCY GOLDEN  
**DELICIOUS APPLES**

88-SIZE  
**29¢** LB.

Health and Beauty Aids

20% OFF  
**SCOPE**  
MOUTHWASH & GARGLE

24-OZ.

\$1.98 VALUE  
**\$1.27**



**SUAVE SHAMPOO**

CREME RINSE

69¢

**PLAYTEX TAMPONS 16's**  
Regular and Super

Deodorant \$1.34 Value **88¢**  
Non-Deodorant \$1.17 Value **75¢**

**OLD SPICE AFTER SHAVE**  
With Free 4 oz. Old Spice Deodorant

\$2.00 Value **\$1.39** 4.75 oz. Bottle



**POLLY'S PRIDE**  
Lean Tender BEEF—



**T-Bone**  
STEAKS  
Save 20¢  
**\$1.49** LB.

NEW EVERYDAY LOW

POLLY'S PRIDE  
**DELMONICO STEAKS**  
LB. **\$2.29**

**POLLY'S PRIDE**  
Lean Tender BEEF—



**Sirloin**  
STEAK  
Save 20¢  
**\$1.29** LB.

NEW EVERYDAY LOW

POLLY'S PRIDE  
**PORTERHOUSE STEAKS**  
LB. **\$1.79**

WE RESERVE THE RIGHT TO LIMIT QUANTITIES

SECOND BIG WEEK  
of our  
... MEAT MGRS. SALE

**PRICES 30 TO 40¢ LB.  
LESS THAN A YEAR AGO!**



QUARTERED  
**FRYER PARTS**  
LB. **48¢**

ARMOUR STAR  
**SLICED BACON**  
Save 50¢  
LB. **\$1.19**



**Frozen Food Specials**



Quick'n Easy Fillets OCEAN PERCH  
14-OZ. **89¢**

Fish Fillets  
7-OZ. **89¢**

Meat Loaf  
14-OZ. **89¢**

Hot Slices  
14-OZ. **89¢**

Banquet  
14-OZ. **89¢**

GORTON BATTERED FISH FILLETS 15-OZ. **\$1.09**

GORTON FISH FILLETS 32-OZ. **\$1.59**

QUEEN OF SCOT VEG CALIFORNIA BLEND 20-OZ. **2 for 99¢**

QUEEN OF SCOT BROCCOLI & CAULIFLOWER 20-OZ. **2 for 99¢**

RICH'S BREAD DOUGH 24-OZ. **49¢**

NEW YORK GARLIC BREAD 16-OZ. **69¢**

DOWNY FLAKE HOT SLICES 8-OZ. **69¢**

JOHN'S DELUXE COMBINATION PIZZA 33-OZ. **\$2.29**

SAVE 50¢ ON COR  
**DINNERS**  
BEEF CHOP SUET or MEAT LOAF  
32-OZ. **\$1.19**

SAVE 50¢ BANQUET BUFFET  
**SUPPERS**  
TURKEY or SALISBURY  
32-OZ. **\$1.19**

FRESH **Baked Goods!**

FRESH DAILY!  
**"HOT CROSS BUNS"**

**New!** IMPROVED SWISS BUTTER CREAM FROSTING...

MADE WITH REAL BUTTER CREAM. THIS NEW FORMULA IS MUCH SMOOTHER & SOFTER AND LOW ON SUGAR. TRY SOME TODAY, YOU'LL BE GLAD YOU DID.

ASSORTED 8-IN.  
**2-LAYER CAKES** **\$1.69**

2-LAYER 8-IN.  
**BIRTHDAY CAKES** **\$3.98**

CALL MEL AT 787-5228 FOR SPECIAL ORDERS

N. WEST AVE. & SPRING ARBOR RD.

**SNACK BAR** Special of the Week!

**HOT DOG** w/COUPON  
FRENCH FRIES and COCA COLA... only **89¢**

VALUABLE COUPON  
SAVE 30¢  
HOT DOG FRENCH FRIES & COKE **89¢**  
LIMIT 1 PER COUPON PER FAMILY GOOD THRU SUN. 3-2-75

SNACK BARS OPEN AT 7 A.M. DAILY



VALUABLE COUPON  
SAVE 1.00  
PURINA PUPPY CHOW 25-LB. **\$5.59**  
LIMIT 1 PER COUPON PER FAMILY GOOD THRU SUN. 3-2-75

VALUABLE COUPON  
SAVE 15¢  
HEARTLAND NATURAL CEREAL 16-OZ. **74¢**  
LIMIT 1 PER COUPON PER FAMILY GOOD THRU SUN. 3-2-75

VALUABLE COUPON  
SAVE 16¢  
LOG CABIN BUTTERED SYRUP 24-OZ. **99¢**  
LIMIT 1 PER COUPON PER FAMILY GOOD THRU SUN. 3-2-75

VALUABLE COUPON  
SAVE 30¢  
AXION PRE-SOAK 25-OZ. **79¢**  
LIMIT 1 PER COUPON PER FAMILY GOOD THRU SUN. 3-2-75

VALUABLE COUPON  
SAVE 20¢  
MAZOLA CORN OIL 32-OZ. **\$1.49**  
LIMIT 1 PER COUPON PER FAMILY GOOD THRU SUN. 3-2-75

VALUABLE COUPON  
SAVE 10¢  
PAN PAL BUTTERING 13-OZ. **79¢**  
LIMIT 1 PER COUPON PER FAMILY GOOD THRU SUN. 3-2-75



**Polly's MASTER MARKETS**

1101 M52 CHELSEA	201 PARK VANDERCOOK LK.	1621 Spring Arbor Rd. JACKSON
960 N. WEST AVE. JACKSON	115 W. PROSPECT ST. JACKSON	1809 E. MICH. AVE. JACKSON

You'll Save More on Your 'Total Food Bill' at Polly's

**WE REDEEM  
FOOD STAMPS**

**BEFORE**

SAVE 40¢  
POLLY'S KING SIZE  
**WHITE BREAD**  
24 OZ LOAVES

**3 for \$1.09**



**FLAT**

**PRICES**



SAVE 50¢ W/IN-STORE COUPON  
SCOT LAD  
**ORANGE JUICE**  
6-OZ. CANS

**6 for \$1**

ALL SALE PRICES  
EFFECTIVE THRU  
MARCH 2, 1975

**SAVE UP TO \$21.52**

WITH IN-STORE COUPONS,  
PLUS COUPONS IN THIS AD

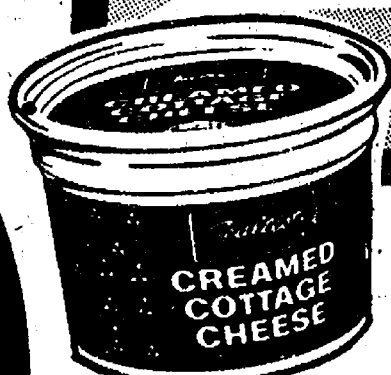

SAVE 15¢ W/COUPON  
SEALTEST  
**COTTAGE CHEESE**  
24-OZ.

**83¢**



SAVE 30¢ W/COUPON  
BORDEN'S  
**ICE CREAM**  
1/2-GAL.

**89¢**

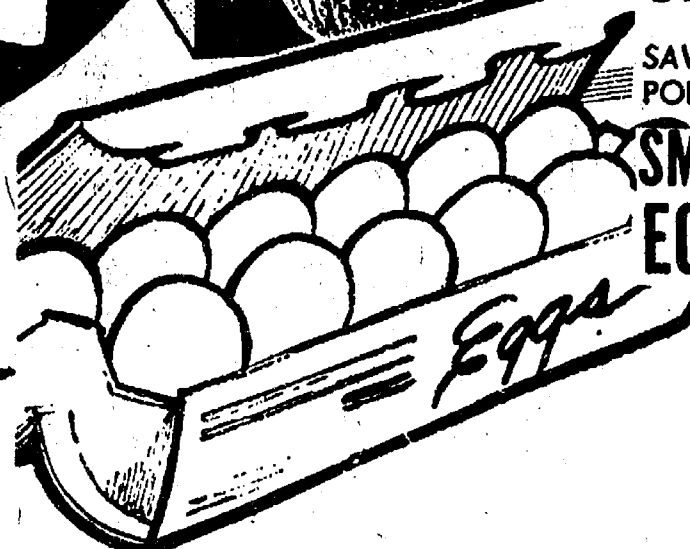

SAVE 10¢ W/COUPON  
POLLY'S A  
**SMALL EGGS**  
DOZ.

**39¢**

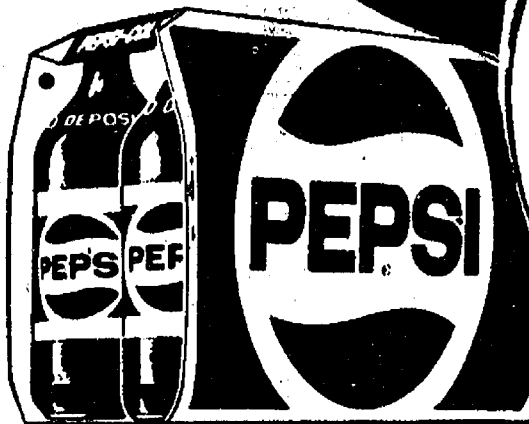

SAVE 50¢ W/IN-STORE COUPON  
NO-RETURN  
**8-PAK PEPSI**  
10-OZ. REG.  
**\$1.29**  
10-OZ. DIET  
**\$1.13**

DON'T SETTLE FOR LESS!

**Saving You More on Your**

*'Total Food Bill!'*

BUY 1 SAVE 50¢	ON ANY 5-LB. or MORE <b>CANNED HAM</b>	<b>50¢ OFF</b>
BUY 1 SAVE 15¢	ON ANY PKG. of <b>1-LB. SAUSAGE</b>	<b>15¢ OFF</b>
BUY 1 SAVE \$10.00	ON ANY <b>SIDE of BEEF</b>	<b>\$10.00 OFF</b>
BUY 1 SAVE 18¢	NEW! SHEPDS <b>SOFT MARGARINE</b>	16-OZ. <b>59¢</b>
BUY 1 SAVE 24¢	ALL PURPOSE <b>GREEN MAGIC</b>	16-OZ. <b>\$1.29</b>
BUY 1 SAVE 10¢	POLLY'S A <b>SMALL EGGS</b>	DOZ. <b>39¢</b>
BUY 1 SAVE 50¢	NO RETURN 10-OZ. <b>8-PAK PEPSI</b>	REG. <b>\$1.29</b> DIET <b>\$1.13</b>
BUY 3 SAVE 40¢	POLLY'S KING SIZE <b>WHITE BREAD</b>	24-OZ. <b>3 for \$1.09</b>
BUY 1 SAVE 15¢	SEALTEST <b>COTTAGE CHEESE</b>	24-OZ. <b>83¢</b>
BUY 2 SAVE 48¢	POLLY'S <b>HOMOGENIZED MILK</b>	1-GAL. <b>\$1.15</b>
BUY 1 SAVE 30¢	BORDEN'S <b>ICE CREAM</b>	1/2-GAL. <b>89¢</b>
BUY 6 SAVE 50¢	SCOT LAD <b>ORANGE JUICE</b>	6-OZ. <b>6 for \$1</b>
BUY 1 SAVE 40¢	SANDERS <b>DOUBLE-DATE TEA CAKE</b>	<b>99¢</b>
BUY 1 SAVE 50¢	EIGHT TRACK <b>STEREO TAPES</b>	<b>\$1.99</b>
BUY 1 SAVE \$5.00	STEREO TAPE <b>STORAGE CASE</b>	<b>\$4.95</b>



GOLDEN GRAIN  
**MACARONI and CHEDDAR**  
7 1/2 OZ.

**22¢**



LIBBY'S  
**BEEF STEW**  
24 OZ.

**77¢**



3 DIAMONDS  
**MANDARIN ORANGES**  
11 OZ.

**3 for \$1**



WISHBONE  
**SALAD DRESSING**  
DEL FRENCH & ITALIAN  
16 OZ.

**89¢**

BROOKS  
**CHILI BEANS** 16-OZ. **3 for \$1**  
BROOKS  
**TANGY CATSUP** 12-OZ. **3 for \$1**  
REFRIGERATED  
**TEXAS BISCUITS** 12-OZ. **3 for 89¢**  
MIDGET  
**COLBY LONGHORN** 1-LB. **\$1.29**

LIBBY'S  
**SPAGHETTI and MEATBALLS** 15-OZ. **35¢**  
HARTZ MOUNTAIN  
**DOG YUMMIES** 8-OZ. **17¢**  
LIBBY'S  
**CORNEED BEEF HASH** 15-OZ. **69¢**  
CHEF BOY-AR-DEE  
**TWIN PAK PIZZA** 28-OZ. **\$1.09**

HEINZ  
**GENUINE DILLS** 48-OZ. **99¢**  
NORTHERN  
**FACIAL TISSUE** 200 CT. **45¢**  
TWIN PAK  
**VIVA TOWELS** 65¢  
DEL MONTE  
**TOMATO CATSUP** 32-OZ. **65¢**

DEODORIZING  
**LYSOL CLEANER** 28-OZ. **99¢**  
GOLDEN CITRUS  
**FRUIT DRINKS** 1-GAL. **\$1.09**  
RAGU ITALIAN  
**COOKING SAUCE** 21-OZ. **99¢**  
KRAFT  
**MACARONI and CHEESE** 7 1/2 OZ. **4 for \$1**

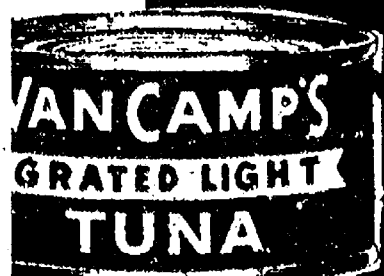

VANCAMP'S  
**GRATED LIGHT TUNA**  
6.5 OZ.

**39¢**



NO phosphate  
**3¢ OFF COMET**  
21 OZ.

**29¢**



FREE SHAKER  
**SPIC & SPAN**  
54 OZ.

**\$1.25**

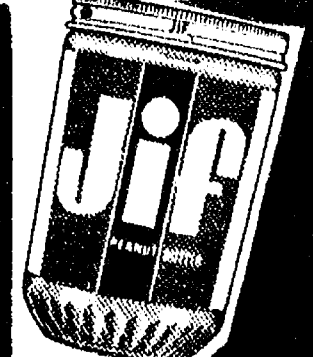

JIF  
**PEANUT BUTTER**  
18 OZ.

**85¢**